The Kingston Daily Freeman.

VOL. XLV.—No. 5. CITY OF KINGSTON, N. Y., FRIDAY EVENING, OCTOBER 22, 1915. PRICE TWO CENTS.

MAYOR CANFIELD REPLIES TO IRWIN

Sets Forth the Real Facts in Relation to City Finances and Government and Tells How Economy Has Succeeded Extravagance in Municipal Affairs.

Mayor Canfield has written the following letter which effectually disposes of the charges, direct and indirect, made in recent speeches of Former Mayor Irwin:

Kingston, N. Y., October 19, 1915
Editor Kingston Daily Freeman:

The campaign speech of Ex-Mayor Irwin at Washington Hall in behalf and in the presence of and with the approval of my opponent, has been brought to my attention.

In said speech such words and phrases were used as: Fabrication, greedy-dollar-brain, an administration of misrepresentation and deceit from start to finish, cold-calculating-dollar-hand, falsehood, fourflush and bluster, beautiful dream, lunatics, mysterious way, God' Heavens and nefarious crimes. The whole speech was punctuated with highly-colored barking but not biting words or abuse toward men occupying high judicial and high public offices. The Chamber of Commerce was untruthfully, unfairly and indirectly charged with being an adjunct of the mayor's office. Persons were mentioned as being relatives of other persons who bear no relation to such respective persons. Certain merchants were thundered against. Apparently, a general attempt was made to win votes by unjustly arraigning accusing and denouncing the officials and the majority of the citizens and voters of the county and of the city, and thus, seeking to obtain votes by creating a prejudicial feeling against their opponents instead of by winning the good will and confidence of the voters toward themselves. While such a speech impregnated with venom and enveloped with a bitter spitefulness is not worthy of consideration certain misstatements should be explained.

Ex-Mayor Irwin made the statement that he provided the money for the completion of the Ferry street pavement, and that it was in the fund when I went into office. The Irwin administration raised $16,000 for the pavement of McEntee and Ferry streets. They paved McEntee street and the westerly side of Ferry street. It cost the city the sum of $16,002.72, leaving a deficiency of $2 72, with the easterly side of Ferry street unpaved. No provision was made in the Irwin budget for any moneys to complete Ferry street. I went into office with Ferry street one-half paved and with no funds to complete it.

The Irwin administration paved the westerly side of Ferry street, including an area of 1,264.35 square yards, at a total cost of $4,573.09, and at the rate of $3 62 per square yard. Our administration paved the easterly side of Ferry street, including an area of 1752 6 square yards at a total cost of $4,292 43, and at the rate of $2 45 per square yard. Notwithstanding that in paving the easterly side of the street, the street was not closed, and the Ulster and Delaware trains and the trolley road were permitted to operate thereon, the cost under the Irwin administration was 47 per cent more per square yard than under the present administration. This illustration is a fair comparison of the cost of street construction during the two administrations.

Mr Irwin gathered together all his wordy clouds of excitation and fury to tell his audience that the city settled the $11,000 claim and action against the Kingston Consolidated Railroad for $6,000. He stated, "Where is that case now we started against the railroad?" The claim he referred to was brought to recover $9 834 85, (and not $11,000) against the railroad for paving two feet outside of the tracks of the railroad on Broadway and on Fair street. The paving was started in 1909 and completed in 1910. Mr. Irwin evidently desired to make his audience believe that as soon as the claim became due [illegible], he feverishly and impatiently changed the legal bit to force the railroad to pay. However, the records show that he waited three years before bringing suit, and then he only brought it just a few months before election two years ago. Mr. Howard Chipp appearing for the railroad company. I called the attention of the public to the fact that Mr. Irwin's administration offered to settle the claim for $3,000, when I stated in my message of January 1, 1914, in reference to the amount represented by said claim, "This amount will not be available this year because the company will only voluntarily pay a small part therefore in settlement, and the past administration offered to compromise it for less than one-third thereof." I am of the opinion that the public will agree with me when I state that Mr. Irwin is one-sidedly leaning away from himself when he criticises the present administration for reaping where he neglected to sow, and in collecting $6,000, on a claim which his administration offered to settle for $3,000.

Mr Irwin labeled his administration and its financial policy with approval in comparison with the present administration. He failed, however, to quote any figures to support his claim. The average tax rate for city purposes during his administration will exceed that of the present administration, notwithstanding that included in my last tax budget was over $80,000 which we were compelled to raise to pay the 375 bills unpaid when the Irwin administration went out of office, and to cover the deficiencies and unsound financial policy of the Irwin administration, adding about $5.50 to our tax rate. The Irwin bond issues hereinafter mentioned has added about $3.00 per $1,000 assessment to the tax rate for nearly twenty years to come, which must be met each year and cannot be escaped. He made a ten year contract with the Kingston Gas & Electric Company in December, 1912, but which did not come to light until after election in November, 1913, adding over $20,000 per year to the tax budget, making an additional $1.50 per $1,000 assessment to the tax rate. He added over 50 cents more to the tax rate permanently by the increase in the number of policemen a couple of days before I took office and by other increases and changes. Altogether, as a result of the Irwin policies, the taxpayers must continue to pay $5.00 per $1,000 assessment each year more than they otherwise would. In other words, Mr. Tax-payer, for each $1,000 you are assessed, the Irwin administration has financially perpetuated itself to such an extent that it will take from your funds over $5 00 per year for many years to come.

However, the question for the voters to ask is not, "What has the administration accomplished?" The correct question of test is, "What part of the things accomplished have been paid for, and what proportion has been accomplished by bonding our future incomes?" The Irwin administration built a municipal building and issued bonds to pay for it, and the tax payers will pay for this building in 1917 and 1918. The Irwin administration laid some brick pavement on North Front Street and Washington Avenue and parked Pine Grove Avenue, and issued $70,000 bonds to pay for it which the tax payers will pay during the years 1923—1931. The Irwin administration had a viaduct constructed on Washington Avenue, causing another bond issue of $24,000. Then they purchased the ground for the new high school and issued bonds for $55,500, payable 1916-1918. Then they issued bonds for the high school building in the amount of $225,000, and $30,000 additional bonds were afterwards issued. These bonds total $242,500 and not one cent was made payable during or paid by the Irwin adminstration. These bonds represent about 80% or four-fifths of our present bonded indebtedness excluding water bonds. The tax-payers will ultimately pay about $50.00 for each $1,000 assessment to pay the Irwin bonds. On the other hand the present adminstration, although it accomplished much, did not initiate any work that required the issuance of any bonds, and everything was done on a pay-as-you-go policy.

The taxable property of the city will not pay one cent in bond or interest taxes during the years to come because the [illegible] two years ago. I considered it unwise to mortgage future tax budgets and inflate future tax rates to pay for work done under our administration, especially because of the lavish issuance of bonds during the Irwin administration, and the pocketbooks of the taxpayers will be correspondingly heavier and fatter for their own use and benefit. I wonder which policy the taxpayers approve?

Respectfully,
PALMER CANFIELD, JR.

Basketball Notes.

After long dickering, Jimmy Clinton, the well known basketball player has signed with Paterson. Three teams have been dickering with him for his services, Kingston, Jersey City and Paterson. First Clinton verbally agreed to go to Jersey City and later signed a Paterson contract. After a long drawn out fight Jersey City withdrew its claim and Clinton goes to Paterson.

Forfeits of $100 each have been posted by all the teams.

According to the revised schedule Brooklyn will have Tuesdays at home instead of Fridays.

Morgie has finally signed Ed Wachter. This will make Kingston's line-up as follows: E. Wachter and Johnson forwards, Tone center and Henschel and Barger guards. Penino will join the locals after election.

Kingston opens in this city on October 29 with Paterson. The following will be Paterson's line-up. Clinton and Beckman forwards, Leonard center, and Swenson and Harvey guards.

Local fans are receiving good reports of Henschel, who is showing all his old time form.

It is likely that the sale of tickets will be changed this season and instead of having good seats reserved several days before the game, only to have them unsold or unoccupied at the last moment, that they will be placed on sale only.

REAL ESTATE SALES.

Deeds Recently Recorded in County Clerk's Office.

The following deeds have been recorded at the county clerk's office:

John Hauft of the town of Saugerties to Charles C. Thorpe of Woodhaven, L. I., several lots of land in the city of Kingston. Consideration $1.

Nancy Reynolds of the village and town of Marlborough to Walter S. Raymond of same place a parcel of land in village and town of Marlborough. Consideration $1,500.

Lester L. Sagedorf and Carrie his wife of the town of Woodstock to Cyler C. Hermance of Saugerties, a parcel of land in town of Ulster. Consideration $1.

Bought City Property.

The Hon. Willet I. Van Demark of High Falls has purchased the Burhans property on Washington avenue, near Linderman avenue, through the real estate agency of W. F. Abernethy of Wall street.

CITY HOSPITAL'S ANNUAL REPORTS

The annual meeting of the members of the Kingston City Hospital Association was held on Thursday evening to receive the reports of the officers and to elect three managers to succeed those whose terms of office had expired. Dr. A. A. Stern and Dr. George Chandler were re-elected but Howard Chipp, the other manager whose term had expired, declined a re-election and George Burgevin was elected to succeed him.

The reports of the officers were exceedingly interesting and were as follows:

President Betts's Report.

To the Members of the City of Kingston Hospital —

In conformity to the by laws of this institution I respectfully submit a brief annual report of its work and condition.

Since our last annual meeting one of our managers, Isaac N. Weiner, Esq., has died. Mr. Weiner had been a manager of this hospital for many years. He was very regular in his attendance at our meetings and very industrious, careful and painstaking in looking after the interests of the hospital. He was a very valuable member of our board and we have felt and shall continue to feel the loss of his sagacious counsel.

The managers again call the attention of the members of the hospital and of our citizens to the fact that the payment of $20 by any physician and the payment of $25 by any other citizen constitutes such a person a life member of this hospital with the right to take equal part with any other members of the hospital in its work. Also that the payment of $10 by any person constitutes that person a member of this hospital for one year with the same privileges for that year as are possessed by life members. The managers urge that earnest efforts should be put forth along this line to bring in new members to this association. We are constantly losing by death and occasionally by removal to other places, members of our association. The new members that we are receiving do not equal the loss that is occasioned by deaths and removals. It is greatly desired that our numbers should be increased and the president and the managers urge work along that line on the part of all our members to the end that our numbers may be greatly increased and strengthened.

Our relations with the board of alms commissioners and with the municipal administration have been very pleasant and cordial this year.

The sentiment for an enlarged hospital on the part of our citizens has resulted during the past year in giving quite an impetus towards its attainment. We have received, in addition to the amount reported at our last annual meeting, towards a building fund, a legacy of James Ross, amounting to $5,000. Also a legacy of Mrs. Anna Kerr Ross in the memory of Dr Jacob Chambers of $5,000. Mrs Ross was a former resident of Kingston and James Ross was her husband and their kindly donations have contributed a large fund toward the erection of the desired addition to our hospital. A reference to the treasurer's report herewith submitted will show that there is now on hand in cash the sum of $11,645.29 towards the erection of an addition to our hospital. In addition several large subscriptions have, I understand been made toward the costs of such addition, most or all of which are practically ready to be paid in to the building fund and due acknowledgement of which will be made when received.

Plans have been drawn for quite a considerable addition in the rear of the present hospital leaving the greater portion of the present hospital building to stand as it now is. These plans have been gone over several times by a committee appointed for that purpose. Additions and corrections have been made and the matter has been at length and in detail considered by the board of managers. So much progress has, in fact, been made that it is quite likely that by the time the subscriptions for its erection have been collected in that the completed plans and specifications will be ready to invite bids for the erection of such addition with the slight changes necessary to connect the new part with the old part. The managers feel that so far as the work has progressed that if funds are provided and the addition is erected a very complete, modern and up-to-date hospital will be had.

Our general endowment fund has also been increased during the past year by a legacy of $200 from the late Miss Rachel A. Mickens. Miss Mickens was a member of the Ladies' Auxiliary of the hospital, had been a very industrious worker for the hospital since its erection and the income from her legacy will be a continuous benefit.

A small mortgage of $300 remained on that part of our property on which the nurses' home was erected. This mortgage with the interest thereon has been paid off during the past year and the hospital is now free of debt. Our endowment fund now amounts to $20,918. The treasurer's report shows cash on hand in the general fund of the hospital of $1,078 71. A full report of the financial condition of the hospital is shown by the excellent report of our treasurer, F. J. R. Clarke, submitted herewith.

There have been 442 patients treated in the hospital during the year, of which number there have been 377 discharged as cured or improved. The total number of days treatment has been 5,285. A full report of the medical and surgical work in the hospital is submitted by Dr. A. A. Stern, the secretary of the medical and surgical staff, to which reference is made for further details along this line.

The managers again commend the labors of the medical and surgical staff of this hospital during the past year as in all previous years. Their services are given gratuitously, frequently at much personal discomfort and inconvenience to themselves and loss of other remunerative employment. The managers know that a poor person who is sent to our hospital has the best surgical and medical treatment that this vicinity can bestow. This treatment is given gratuitously on the part of the physicians cheerfully and willingly. Our medical and surgical staff are entitled to the praise and confidence of our managers and of our citizens generally.

We have an excellent corps of nurses under the direction of an efficient superintendent and they are doing intelligent, competent work in their treatment of the patients in this hospital.

All of which is respectfully submitted.

Dated, Kingston, New York, October 21, 1915.

JAMES A. BETTS,
President.

Secretary's Report.

Kingston, N. Y., Oct. 5th, 1915.

Hon. James A. Betts,
President of Board of Managers of the City of Kingston Hospital.

Dear Sir:—

The following is my report of the medical work at the hospital from October 1st, 1914, to October 1st, 1915.

Number of patients in hospital on October 1st, 1914	15
Number admitted October 1st, 1914, to October 1st, 1915	424
Number treated from October 1st, 1914, to October 1st, 1915	442
Number discharged from October 1st, 1914, to October 1st, 1915	417
Number remaining in hospital on October 1st, 1915	25
Medical Cases Treated—	
Males	66
Females	33
Surgical Cases Treated—	
Males	170
Females	173-442
Medical Cases Discharged—	
Males	59
Females	36
Surgical Cases Discharged—	
Males	161
Females	161-417
Medical Cases Discharged—	
Males—Cured, 29, improved, 17; unimproved, 2, died, 11	59
Females—Cured, 15, improved, 8; unimproved, 1, died, 9	33
Surgical Cases Discharged—	
Males—Cured, 111; improved, 35, unimproved, 4, died, 11	161
Females—Cured, 127, improved, 28; unimproved, 0, died, 6	161-417
Total number days treatment	5,285

Respectfully submitted,
A. A. STERN
Secretary.

F. J. R. Clarke, Treasurer.

Report for the year ending September [illegible]

Balance on hand last report	$ 879.15
Receipts.	
County of Greene	$ 110 00
Town of Ulster	36.00
Town of Lloyd	66.00
Town of Shawangunk	44.00
Town of Esopus	180 00
Town of Gardiner	32 00
Town of New Paltz	30 00
Town of Marbletown	12 00
Town of Wawarsing	20.00
City of Kingston	4,500 00
Fees of Pay Patients	7,456.68
Interest on Investments	944 50
Board of Special Nurses	39 55
Sale of Surgical Supplies	85.00
Life Membership—	
George Burgevin	25 00
Legacies—	
James Ross	5,000 00
Rachel A. Mickens	200.00
Mrs. Anna Kerr Ross, to the memory of Dr. Jacob Chambers	5,000.00
Donations—	
Union Thanksgiving Services of the Saugerties Churches, through Rev. George F. Heintz	$ 57.
C. Hiltebrant Dry Dock Company	100 00
W. D. Hale	20.00
Mrs. S. D. Coykendall, paid for telephone	6 00
Proceeds of the fair held by the guests of the "Roxmor" through Mrs. Edward B. Miller	136.00
All other purposes	15 43
	$ 24,116 73
	$ 24,995.88
Disbursements.	
Salaries	$ 900.00
Wages	3,920 13
Provisions	4,838 26
Fuel and light	1,452 27
Furniture, Bed and Bedding, etc.	271.92
Repairs	275 97
Medicines and Medical Supplies	1,278 58
Printing and Stationery	54 70
Insurance	12.00
Telephones	58.10
Nurses Badges	36 00
Petty Cash for Disbursements by the Superintendent	11 01
Special Male Nurses for Violent Patients	77 05
Refund of Unearned Patients Fees	23.53
Teacher in Dietetic Cookery	70.00
Interest	18.75
Deposit of Legacy of James Ross as Special Interest Deposit in the National Ulster County Bank, "Building Fund"	5,000 00
Deposit of Legacy of Mrs Anna Kerr Ross as a Special Interest Deposit in the National Ulster County Bank, "Building Fund"	5,000.00
Investment of the Legacy of Rachel A. Mickens in Bonds of the City of Newburgh, premiums and accrued interest	205.53
William F. Rafferty, payment of Mortgage on Nurses Home	300 00
All other purposes	4.35
	$ 23,917.17
Cash on hand	1 078 71
	$ 24 995 88

ENDOWMENT FUNDS.

John Wesley Shaw Fund, invested in Baltimore & Ohio R. R. First Mortgage Bond	$ 5 000 00
Ira Davenport Fund, invested in Baltimore & Ohio R. R. First Mortgage Bond	5,000 00
Katharine Sharpe Davenport Fund, invested in Baltimore & Ohio R. R. First Mortgage Bond	500 00
Rev. John B. Gleason Fund, invested in Baltimore & Ohio R. R. First Mortgage Bond	500 00
Henrietta Wynkoop Fund, invested in Virginian Railways First Mortgage 5 per cent bonds, due 1962	$385 75
Cash at Interest	4.25
	400.00
Margaret E. Hess Fund, invested Long Island R. R. Refunding Mortgage Bond guaranteed principal and interest by the Pennsylvania R. R.	500 00
Francis M. Betts Fund, invested in Bonds of the City of New York, due 1955	500 00
Anna DeWitt Lamberton Fund invested in Bonds of the City of New York, due 1955	5,000 00
Catharine N. Ridnour Fund, invested in Union Pacific R. R. Co's Registered First Lien and Refunding Mortgage Bond, due 2008	1 000 00
Conrad Hiltebrant Fund invested in Chicago & Northwestern Railways, General Mortgage	1,000 00
J. Albert Merritt Fund, invested in Virginian Railway Company's First Mortgage 5 per cent Bonds, due 1962 $300 00; Bal of Fund at interest 18 00	318 00
Dr Richard L. Burtsell Fund, invested in Chicago, Milwaukee & St. Paul Railways, General Mortgage 4½ per cent bonds due 1989	1,000 00
Rachel A. Mickens Fund, invested in Bonds of the City of Newburgh, 4½ per cent improvements due 1923	200 00
	$ 20,918.00

BUILDING FUND.

Deposited in the National Ulster County Bank in Special Interest Account.

Receipts	
Proceeds of the Flag Ball	$ 2 008 80
Legacy of James Ross	5 000 00
Legacy of Mrs. Anna Kerr Ross in the memory of Dr. Jacob Chambers	5 000.00
Interest to July 1st, 1915	136 49
	$ 12,145.29
Disbursements	
Paid Myron S. Teller in part for plans and specifications and professional advice by order of the Board of Managers	500 00
Balance on hand	11 645 29
	$ 12,145 29

STAR WITNESS IN NEW HAVEN TRIAL.

(Charles S. Mellen on the stand.)

Charles S Mellen, president of the New Haven Railroad from 1903 to 1913, and star witness in former trials of the road, who is expected to be the chief witness in the trial of the directors and ex-directors of the road, charged with conspiracy to monopolize the transportation of New England.

THE VLY.

The Vly, Oct. 21.—Mrs. T. C. Olsen of the Spring Creek Valley Farm was out speeding her new trotter last Sunday.

Vernon Wager of Kyserike and Miss Metta Bush of The Vly passed through this place on their bicycles one day last week on their way to visit the water works.

Mr. and Mrs. A. Anderson of the Hanson cottage expects to leave next Saturday for the city, where they intend to spend the winter.

Mrs T. C. Olsen and Miss Esther Olsen both of the Spring Creek Valley farm called on Mr and Mrs. George Trowbridge last Saturday evening.

Ottis Cunning of Brown's Station spent last Sunday evening with Aaron Bush of The Vly.

Mr and Mrs. Tomsen of Atwood spent last Sunday with Mr. and Mrs. T. C. Olsen of The Vly.

Miss Flossie Wager of upper Kyserike spent last Sunday with Miss Carrie Terwilliger and sister of The Vly.

MODENA.

Modena, Oct. 21.—The Epworth League will hold a social and business meeting at the home of Mr. and Mrs. Joseph DuBois on Thursday evening, October 28.

Miss Claire Bergman of Nyack spent Sunday and Monday with Miss Evelyn Bernard in this place.

The Philathea Class will hold their regular monthly meeting at the home of Mrs. Hawley on Saturday afternoon of this week.

Miss Pearl Baker of Newburgh is visiting her sister, Mrs. Albert Terwilliger.

Our minister, Mr. Hawley, has purchased a new Ford automobile.

J. E. Hasbrouck, Jr., has sold the Ford automobile the past week.

Mr. and Mrs. R. G. Locke visited with Mr. and Mrs. A. McKinstry at Gardiner on Sunday.

Abe Freer of Pouchkeepsie is visiting his brother, Charles Freer, of this place.

DAY'S WAR NEWS AT A GLANCE

Berlin—Teutonic advance into Servia proceeding successfully. Servian towns of Kumanovo and Veles captured by Bulgarians. Russian attacks near Baranovitch repulsed. General von Linsengen's forces taken over 3,600 prisoners.

Paris—French repulsed German night attacks in two sections of Arras region.

Athens—Allied troops administered crushing defeat to Turks on Gallipoli peninsula. Servian army taken offensive against Austro-Germans and Bulgarians with marked success.

Sofia—Denied that allies have captured Strumnitza.

London—Austro-Germans operating in northern Servia have lost 60,000 killed, wounded and prisoners. Greece has rejected England's offer of Cyprus in return for support. Three more British ships sunk by German submarines.

Copenhagen—Three German steamers sunk by British submarines.

GRAND JURY PRESENTS REPORT

The grand jury reported late Thursday afternoon four sealed indictments and dismissing the charge against the Standard Oil Company and the Texas Company of conspiracy to maintain the price of gasoline in the city with the recommendation that the conditions reported to them be sent to the attorney general for his consideration.

Judge Clearwater, who was present, said that he represented the Standard Oil Company and asked the court for an order directing the district attorney to furnish him with the minutes of the grand jury regarding the case.

Judge Hasbrouck said he would hold the motion in abeyance.

Three of the sealed indictments were certified to the county court and the third, which was against John J. Birmingham of No. 592 Broadway, was disposed of at once, Mr. Birmingham being in court ready to plead to the charge of being a gambler. Judge O'Reilly appeared as his counsel. The evidence had been supplied by the police.

The sealed indictment was opened by District Attorney Cunningham and read to Mr. Birmingham and through his attorney he entered a plea of not guilty to the charge but Judge O'Reilly said that with the court's consent his client would plead guilty to having on his premises a place where games are conducted.

District Attorney Cunningham said he believed that the ends of justice would be met by accepting the plea of guilty to this lesser degree of the same offence.

In reply to the usual questions Mr. Birmingham said that he was a cigarmaker by trade and was 45 years old and resided at No. 137 St James street. He could read and write and was married and was temperate in his habits. His religious faith was Catholic. He had never been convicted before of any crime.

Before the imposing of sentence by the court Judge O'Reilly made an eloquent plea for clemency and said that his client had never been arrested before and was a lifelong resident of Kingston and the father of three small children. His store had been the resort of a number of reputable young men of the vicinity who used to spend the evenings playing cards in the back room. Gradually as time passed they began to play for money, but his client was not always present and did not have anything to do with the games. He would promise the court and the district attorney that never again would gambling be permitted in the store.

District Attorney Cunningham said that Judge O'Reilly had stated the facts as they had been brought to the attention of the district attorney's office and that the other man who did have charge of the games had also been indicted and would be in court later.

Judge Hasbrouck in imposing a fine of $250 expressed the hope that Mr Birmingham's future life and conduct would be beyond the criticism of his fellow citizens who have heretofore held him in high esteem.

Mr. Birmingham paid the fine.

This morning John Bruck of No. 90 Murray street, who was indicted by the grand jury on a charge of being a gambler appeared in supreme court with his attorney, W. H. Grogan, and entered a plea of not guilty to the charge. Mr. Grogan said that his client was willing, however, to enter a plea of guilty to the same charge to which John J. Birmingham pleaded guilty on Thursday afternoon, to allowing gambling on the premises. Assistant District Attorney Traver said that the district attorney's office was willing to accept that plea.

In reply to the usual questions, Bruck said he was born in this city and was a plumber by trade. He could read and write and his religious faith was Catholic. He had never before been convicted of any crime and was temperate in his habits.

Mr. Grogan made a strong plea for clemency for his client.

Judge Hasbrouck imposed a fine of $100.

The Tax is Paid.

The inclusion of the property of Patrick Needham, Jr., of Port Ewen, in the list of land to be sold for unpaid taxes, is an error, as the tax has been paid. A number of errors of this kind seem to have crept into the list this year.

JURY UPHOLDS ELMORE WILL

The sealed verdict brought in this morning in supreme court by the jury in the contest over the will of Miss Mary E. Elmore of Highland was to the effect that the will was a valid one and should not be broken. The trial of the contest was taken up on Tuesday morning and finished late Thursday afternoon and sent to the jury at 5 o'clock. The verdict was reached at one o'clock this morning.

The contested will was executed in a parlor at the Nelson House, Poughkeepsie, on August 25, of last year, and was filed for probate in surrogate's court the last of October of the same year and shortly afterward James H Elmore of Brooklyn, a nephew, filed a contest alleging among other things that his aunt had been unduly influenced by Miss Frances Bruyn, a school teacher at Highland, who was left the Elmore home at Highland and its furnishings by the terms of the contested will.

In submitting the case to the jury Judge Hasbrouck gave them five typewritten questions to answer. The questions in substance and the answers by the jury were:

First—Was the will filed with the surrogate for probate the last will of Miss Elmore? "Yes."

Second—(a) Was the execution of the will her free, unconstrained and voluntary act? "Yes."

(b) Was its execution procured by undue influence exerted over Miss Elmore by Miss Frances Bruyn, Janet Traver, Harvey Traver, and Thornton Earle? "No."

Third—For the year prior to August 25, 1914, did Miss Bruyn completely dominate Miss Elmore? "No."

Fourth—On August 25, 1914, had Miss Elmore above named delusions? "No." Did she suffer from weak will power or was she mentally weak, and if so were such delusions of a character to render her incompetent to make a last will? "No."

Fifth—Was the paper propounded as the last will of Miss Elmore subscribed to by her in the presence of Anna H. Davis, Carrie M. Doty and Thornton Earle, the subscribing witnesses, and was the said paper declared by Miss Elmore to the witnesses to be her last will? "Yes."

The case was tried for the executor, Thornton Earle, by Judge Clearwater with Senator Walton of counsel, while Amos Van Etten and Joseph M. Fowler represented James H Elmore the contestant.

According to the terms of the contested will the contestant was not mentioned in the will but his wife was given a bequest of $2,000.

Gifts of Old Cloth Asked.

All persons having old muslin, old linen, old sheets, table cloths, small pieces of soft old cloth, of any sort, provided it is washable and has been washed and contains no starch, are asked to contribute as they see fit of the same, for the work to be undertaken by the Circles of Mercy this fall and winter. These gifts will be made into specified surgical dressings and supplies for the wounded soldiers in the present European war. Old quilts, old comfortables that are perfectly clean will be useful. The need of such supplies is terrible and daily growing more urgent as the war spreads and increases in fury. These gifts should be sent to the Y. M. C. A. next Wednesday and Thursday mornings at 10.30 o'clock, when Mrs. Charles R. Hall and Mrs. Williams Carter and other members of the circles will be there to receive them. Contributions of money for the purchasing of the few needed new materials, absorbent cotton, cheesecloth, oakum, etc., will also be most acceptable, and may be taken to the same place at the same time.

Entertainment This Evening.

The societies of the Livingston Street Lutheran Church will give a musical entertainment in the school room connected with the church this evening at 8 o'clock. All are welcome. No tickets. A silver collection will be taken. Refreshments will be served after the following program: Mixed choir—Abschied von den Alpen. Male quartet—Bummelsdorf; R. Heinze. Action song—New Cooking School, Kretzmann; by seven young ladies. Violin solo—Thais; G. Koch, accompanied by Miss D. Koch. Men's choir—Medley; Elbert. Men's choir—Der Trompeter, Sering. Mixed choir—Abendrot, der Himmel flammet; Franz Abt.

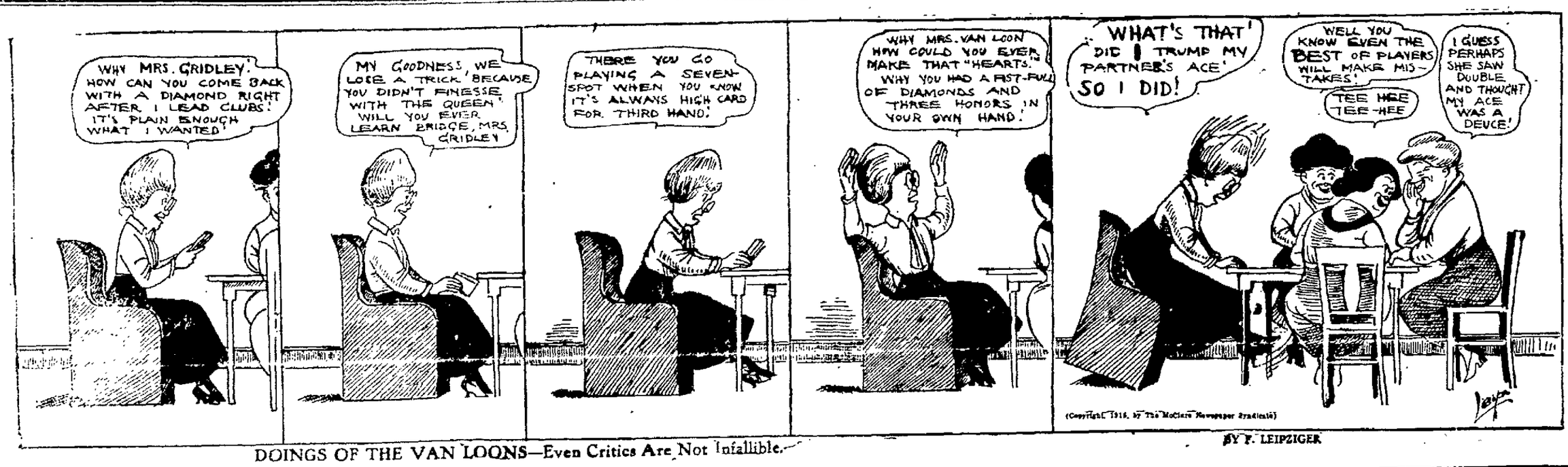

BY F. LEIPZIGER

DOINGS OF THE VAN LOONS—Even Critics Are Not Infallible.

SCIENCE DID IT

For years many people withheld themselves from the use of pure beer because they confused its nature and consequences with that of strong stimulants.

The flood of scientific light shed in recent years upon the health and food values of pure beer is lifting thousands out of the mires of prejudice, up and into the warm arms of Mother Nature and new life and happiness.

Half-Stock Ale

ROUSES THE STOMACH TO DO ITS WORK

Take a Bottle at Mealtimes

PETER BARMANN

BREWERY 'PHONE 66 KINGSTON, N. Y.

Squander Money ?

You can put it into a house that will ever enhance in value. You pay cheaper rent while paying for your residence, and you are buying a home that will be a shelter to yourself and your family always. We settle the taxes and other items while you pay for your house. Doesn't this strike you as a logical proposition? Come in and talk it over.

SHATEMUCK REALTY CO. Inc.,

261 Fair Street, - - - Kingston, N. Y.

Telephone 400.

WHEN YOU TAKE A GLASS OF BEER

whether in the privacy of your own home, or in a more public place, there is nothing so necessary as seeing that the beer is of good quality. Poor beer is a menace to health and is never so satisfying. The man who drinks beer bearing our label knows that he is getting the best. Try it today.

Drink RED MONOGRAM

CENTRAL HUDSON STEAMBOAT CO.

South Bound For New York.

Week days except Saturday at 4 30 p. m. Sundays 6 p. m.

North Bound For Kingston.

From Pier 24 Franklin street, Week Days at 4 p. m. West 129th street 4:30 p. m.

Newburgh, Albany and Troy Line.

North Bound at 10:30 a. m.
South Bound at 2:15 p. m.

J. F. STEED, Agent.

Tel. 196.

W. H. CONNELLY, M. D.,

Physician, Surgeon and Specialist.
Eye, Ear, Nose and Throat.
FAIR ST. KINGSTON, N. Y.
Office Hours—9:30 a. m. until 12 m.
Both Telephones.

HUDSON RIVER DAY LINE

Magnificent steamers "Washington Irving," "Hendrick Hudson," "Robert Fulton," and "Albany,"

Daily Except Sunday

Down steamer leaves Kingston Point, 12:45 P.M. Returning, leaves New York, Desbrosses St., 8:40 A.M. West 42nd St., 9:00 A.M. West 129th St., 9:20 A.M., arriving Kingston Point, 8:30 P.M.

SUBURBAN NEWS.

Lucas Avenue Heights.

Mrs. M. D. Cornish of Pine Hill, who is recovering from an operation at the Kingston City Hospital, is visiting at the home of Mrs. Frank DuFlon.

Fourth Binnewater.

Mr. and Mrs. Fred Fowler of New Paltz spent Saturday night and Sunday with her parents, Mr. and Mrs. James Dietz.

Mrs. Jennie Lawson and grandson and Mr. and Mrs. George Lawson and daughter, Miss Arpha Lawson, and Albert Britt of Kingston spent Sunday afternoon with Mr. and Mrs. James Dietz.

Mr. and Mrs. Harry Britt and children of Kingston were callers at James Dietz's Sunday afternoon.

The Rev. Mr. Guthrie and wife spent Saturday evening and Sunday with Mr. and Mrs. Harry Freer.

Don't forget the social at the Binnewater chapel on November 1. There will be a sale of home made cake and candy; also a fish pond. Proceeds for the church. Everybody welcome.

Maple Hill.

Three young girls of Maple Hill coming from the 7 o'clock train at Whiteport on Friday evening became somewhat frightened when they heard a strange noise in the woods, but the girls having nerve enough to walk back to where they heard the noise turned on the light and saw a large black animal run toward the rocks. The girls turned quickly toward home, thinking they had seen a bear.

Miss Grace Yonker, who is ill, is improving at this writing.

Miss E. Hardenbergh and friend visited Kingston on Wednesday.

The Misses Louise and Milly Broisky and Jennie and Julia Riley enjoyed a very pleasant drive one day last week, but on returning the horse became frightened by an auto and if it hadn't been for Henry Bonbogen coming on the scene and catching the horse the girls might have met with a terrible accident.

The boys and girls of this place are busy chestnutting these days.

Arthur Reinhart, who has been spending a few days at the Maple Hill House, has returned to his home in Brooklyn.

Mrs. A. Davis of Brooklyn and daughter are guests of Mrs. A. Kelly.

Whiteport.

Mrs. Seth Rowe and Mrs William Castor visited Mrs. N. Bonds Sunday.

Mr. and Mrs. George Ross and children of Kingston spent Saturday and Sunday with Mrs. N. Bonds.

Mr. and Mrs. William J. Williams of Kingston spent Sunday with Mr. Williams's sister and husband, Mr. and Mrs. William H. Rowe.

Tony Imperial is confined to his home with a severe cold, bordering on pneumonia.

Charles Thielman is confined to his home by illness.

Mrs. Melville E Stewart, who has been visiting her daughter, Mrs. Ernest North for the past fortnight, has returned to her home in Esopus.

Lawrence Weaver, who has been confined to his home for some time past, died Tuesday afternoon at about 3 o'clock. He leaves a widow and two children, one living in Catskill and the other in Montreal, Canada. Both arrived home safe before his death.

Abel Black has shipped from his place a number of wagon loads of apples in barrels this week.

ROSENDALE

Rosendale, Oct. 21.—The ladies of the Reformed Church will serve a pan cake supper in the lecture room on Tuesday evening, October 26. Supper will consist of hot cakes, roast pork, honey, maple syrup and apple sauce and crullers; ice cream and cake extra. Supper served from 5:30 p. m. for the small sum of 25 cents. Everybody come out and enjoy a good old fashioned supper, also a good time.

Harry Baxter has opened a grocery store in the J. E. Hardenbergh building on upper Main street.

Adam Geuss has moved to Kingston, consequently the village is without a bakery. It is earnestly hoped some one will soon open one to supply the village folks with products.

Joseph Mooney and Miss Elizabeth Stephens of Maple Hill were united in marriage by the Rev Thomas Duffy at St. Peter's rectory on Wednesday afternoon. They were attended by Miss Mabel McLaughlin of Atlantic City and Ray Davenport of Binnewater. They will reside on Maple Hill.

Walter Bedley is working for Arthur Clifton at Poughkeepsie.

George Sherman has secured a position at Wallkill.

Miss Lizzie Sherman spent Tuesday night with her parents at Breezy Hill.

George Mattman took Mrs. John Ollry, Mrs. Strubner, Mrs. Kaiser and Master Richard and Mrs. Genrich to the Ashokan dam on Sunday with his Ford automobile.

Depuy Davis is employed at Middletown.

Roy Veeder of Kingston called on Friends in town on Monday.

James Davis went to Walden on Monday where he has secured a position in the knife factory.

Mr. and Mrs. Thomas Adair and the Misses Nealie Anderson and Olive Smith motored from Poughkeepsie on Sunday and called on Mrs. Kate Snyder.

Mr. and Mrs. Rufus Wood are settled in their new home on upper Main street, where they will be pleased to see their friends.

Charles Crawford, who has been suffering with a felon on his hand for the past three weeks, is still unable to work.

James Mullany and Francis, Ralph H. Lefever and Daniel J. Buckley motored to the Ashokan dam on Sunday.

Mrs. Rufus Snyder returned home on Saturday after spending two months with friends in Cornwall and Poughkeepsie.

The proceeds of the food and chowder sale in the Baptist Church on Friday evening was $10.

Mr. and Mrs. Silas B. Roosa, Mrs. Mary Snyder, Mrs. Ralph Lefever and Miss Fannie Ten Hagen motored to Ellenville on Sunday.

Miss Katie McGinn visited her sister, Mrs. Robert Best, in Beacon City the past week.

Earl Osterhoudt, Miss Helen Dockstader, Mr. and Mrs. Silas Snyder and Master Harry, motored to Troy on Sunday to see Mr. Snyder's son, Willie, who is attending the Polytechnic Institute.

The remains of Mrs. Anna Curtain who died at the home of her son in Pittsfield, were interred in St. Peter's cemetery on Saturday afternoon. Mrs. Curtain was a resident of this place for a number of years and has many friends here. She leaves six sons and one daughter to mourn her loss.

Ira Carney has gone to Cornwall where he expects to work on a boat.

Daniel Sullivan, our village butcher, has gone to New Jersey, where he expects to work for his brother. Jacob Lewis and Samuel Hermance are running the village market at present.

The school tax list is in the hands of the collector, Mrs. Rose Hayden. Anyone can call at Mrs. Hayden's residence on Main street and pay their taxes.

Mrs. J. R. Simmons, Mrs. Larry Snyder and Miss Mary Ten Hagen were among the number who went as delegates to the Sunday School Convention in Kingston this week.

Mrs. Louisa Miller and the Misses Dora and Anna, who have been spending a few days in this village, left on Tuesday evening for Kingston.

Mr. and Mrs. Lewis Auchmoody have gone to Yonkers to visit their daughter, Mrs. Buell Latcher.

William Conant, who has been away the past year, visited his parents the past week.

Mrs. Charles Kuecke visited Montgomery the past week.

Mr. and Mrs. Brazilla Hasbrouck will occupy the flat of Mrs. Rufus Snyder this winter.

Mr. and Mrs. Charles Heath and the Misses Heath and Gussie Ollry motored from New York on Sunday and called at John Ollry's.

The hot chicken supper served by the ladies of All Saints' Church on Tuesday evening, netted over fifty dollars.

SHADY.

Shady, Oct. 21.—Mr. and Mrs. Charles DuBois and daughter, Ada, are stopping at the Shady View for a few weeks.

Mr. and Mrs. Newton Shultis of Boston, Mass., are visiting Mrs. Shultis's parents, Mr. and Mrs. H. P. Van Debogart.

Mrs. Ashley Cooper entertained the following guests at her home on Saturday evening: Mr. and Mrs. Newton Shultis of Boston; Mr. and Mrs. John Finger of Saugerties; Mrs. W. G. Miller of Rochester, Mr. and Mrs. S. N. Vosburgh, Mr. and Mrs. E. Simmons of Shady. A very enjoyable time was had by all.

Vernor Reynolds of East Stroudsburg, Pa., is spending a few days with Mr. and Mrs. Stanley Vosburgh.

Mr. and Mrs. Arthur Stone of Bernardsville, N. J., are visiting their parents.

Mrs. Lincoln MacDaniel and son, Ferris, have returned from visiting relatives in Union Hill, N. J.

Mr. and Mrs. J. T. Miller have returned home after spending two weeks with their daughters in New York and Newburgh.

Miss Mabel Durham is visiting friends in Kingston.

William Reynolds and family moved to Phoenicia on Sunday.

Herbert Carl and wife of Kingston visited friends in this place on Sunday.

Misses Blanch and Frances Vosburgh of Kingston spent Sunday with their parents, Mr. and Mrs. S. R. Vosburgh.

The Rev. G. O. Wilsey preached a very stirring and interesting sermon Sunday evening on Temperance. Hope the voters will see their duty and vote no license on election day.

Mr. and Mrs. Lincoln MacDaniel, Mrs. Charles DuBois and Mrs. Barnet MacDaniel motored to Kingston on Tuesday.

Mr. and Mrs. Henry Goodrich of New Jersey are stopping at William C. Wilbur's.

Mrs. Charles Reynolds visited her parents, Mr. and Mrs. Britt of Woodstock, for a few days last week.

Mrs. Alfred Reynolds and daughter of Rochester were entertained at Mr. and Mrs. H. P. Van Debogart's on Friday.

The Foreign Missionary Society will hold its monthly meeting at the home of Mrs. Luther Van Debogart on Wednesday.

J. B. Hoyt and Lincoln MacDaniel were delegates to the Epworth League convention at Coxsackie. They were much pleased with the meetings and brought back good reports.

The farmers are pleased to know that the grist mill is running once more under the able management of Elting Simpkins.

Rose In Revolt.

Johnny, who was more proficient in the art of wheeling the baby buggy than in the selection of his pronouns, became tired of being called on so often to perform this duty. So when mamma summoned him in the midst of an exciting game of tag he relieved his mind thus: "Now, mother, what's the world comin' to? Ever since that baby got here it's been nuthin' but 'Johnny, wheel she' all the time."

"Ginger" and "Go" Make These Clothes Winners

On first sight you'll agree that our suits and overcoats have the right swing and spirit. They're clothes with character—built to make flesh and blood folks look their very best. Styles are the season's finest.

Adler's Collegian Clothes

Made by experienced clothes-makers who have long set the standard for America's best dressed men.

You will find the new patterns handsome and distinctive without being the least bit freaky. And the styles are even better. In short, good clothes-making reaches its climax in the lines we show.

You'll get the very limit of service, too, for our clothes will keep their shape and stylish appearance day in, day out, until you are ready to bid them a cheerful good-bye.

Suits and Overcoats $15 and up

MAX JACOBSON, Rondout, New York.

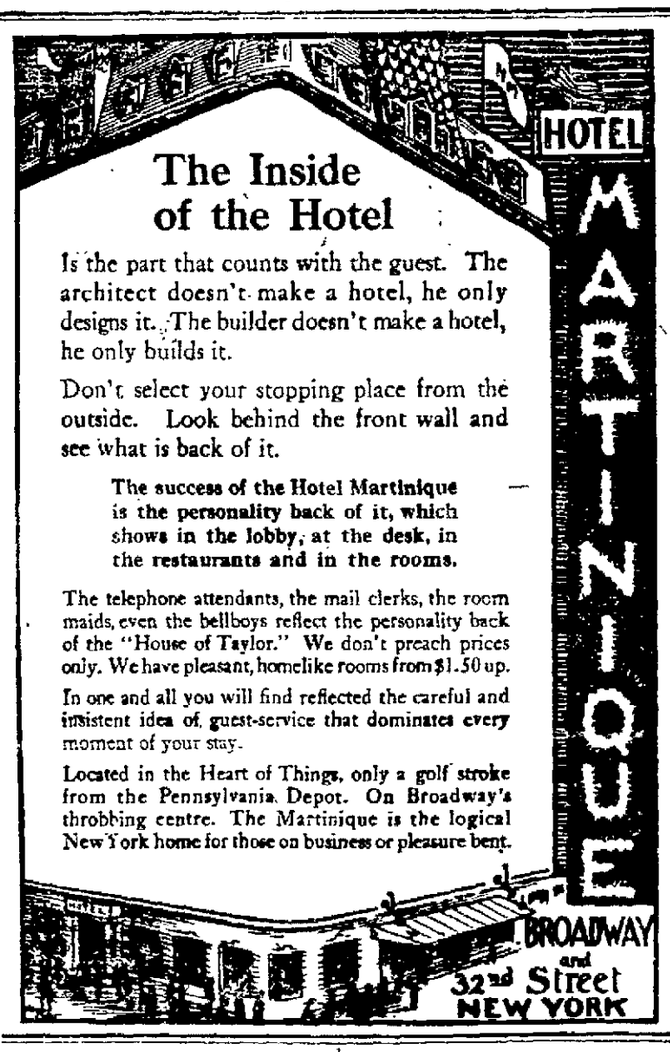

The Inside of the Hotel

Is the part that counts with the guest. The architect doesn't make a hotel, he only designs it. The builder doesn't make a hotel, he only builds it.

Don't select your stopping place from the outside. Look behind the front wall and see what is back of it.

The success of the Hotel Martinique is the personality back of it, which shows in the lobby, at the desk, in the restaurants and in the rooms.

The telephone attendants, the mail clerks, the room maids, even the bellboys reflect the personality back of the "House of Taylor." We don't preach prices only. We have pleasant, homelike rooms from $1.50 up.

In one and all you will find reflected the careful and insistent idea of guest-service that dominates every moment of your stay.

Located in the Heart of Things, only a golf stroke from the Pennsylvania Depot. On Broadway's throbbing centre. The Martinique is the logical New York home for those on business or pleasure bent.

Kingston Savings Bank

273 Wall street, Kingston, N. Y.

CHARTERED 1874.

OFFICERS.
MYRON TELLER, President.
GEORGE BURGEVIN,
JOHN E. KRAFT,
Vice-Presidents.
CHARLES TAPPEN, Treasurer.
CHARLES H. DE LAVERGNE, Assistant Treasurer.
HARRY ENSIGN, Accountant.
JAMES A BETTS, Counsel.

TRUSTEES.
James A. Betts, George Burgevin,
Zadoc P. Bolce, Levan S. Winne,
Everett Fowler, D. N. Mathews,
John E. Kraft, Sam Bernstein,
Charles Tappen, A. D. Rose,
Myron Teller, Virgil B. Van Wagonen
John J. Campbell

Deposits made on or before Nov. 3, 1915, and remaining in bank until July 1, 1916, will be credited with eight (8) months' interest.

Interest will be paid on all sums from one dollar to three thousand dollars.

Accounts may be opened by mail for which a bank book will be forwarded on receipt of New York draft, certified check, postoffice or express money order.

Rooms for the convenience of ladies are a feature of the banking house.

Interest at the rate of 4% per annum was declared for six months ending June 30, 1915.

ULSTER COUNTY

Savings Institution

280 Wall Street, Kingston, N. Y.

INCORPORATED 1851.

E. H. LOUGHRAN, President.
GEORGE W. WASHBURN,
HARRY R. BRIGHAM,
Vice-Presidents.
J. M. SCHAEFFER, Secretary.
JOHN B. ALLIGER, Treasurer.
JAMES J. O'CONNOR, Teller.
JOHN R. T. HALL, Bookkeeper.
PHILIP ELTING, Attorney.

TRUSTEES.
Harry R. Brigham, John B. Alliger,
Howard Chipp, Philip Elting,
George Hutton, E. H. Loughran,
G. D. B. Hasbrouck
J. M. Schaeffer, John L. McGrath,
A. W. Thompson, Charles S. Wood,
O. F. Winne, Geo. W. Washburn,
of Saugerties.

For six months ending June 30, 1915, interest was credited July 1st, 1915, at 4 per cent, per annum.

Interest not drawn will be added to the principal and draw interest.

Money deposited on or before Nov. 3 and remaining in the bank until July 1, 1916, will be credited with eight (8) months' interest.

Women and children under age have by law the control of their own saving bank accounts.

Persons living out of the city may send money by bank draft, check, postoffice order or express, and deposit book will be returned by mail.

ALL BUSINESS STRICTLY CONFIDENTIAL.

THE RONDOUT Savings Bank

RONDOUT, N. Y

OFFICERS:
J. E. DERRENBACHER.....President
T. C. COYKENDALL...1st Vice-President
F. H. GRIFFITHS.....2nd Vice-President
L. L. OSTERHOUDT.....Secretary
DAYTON MURRAY.....Bookkeeper

TRUSTEES:
F. Stephen, Jr. E. Coykendall,
F. H. Griffiths, John E. Thompson,
Wesley D. Hale, A. A. Sturz,
J. E. Derrenbacher, T. C. Coykendall,
J. Graham Rose, H. E. Flemming,
John D. Schoonmaker, Nicholas Stock,
L. L. Osterhoudt.

Interest will be paid on all sums from $5 to $3,000.

Interest at the rate of 4 per cent per annum was declared for six months ending June 30, 1915.

Interest credited semi-annually, January and July.

Money withdrawn before January 1 and July will not be entitled to interest.

Deposits commence to draw interest from the first of each month.

All deposits made on or before the 10th day of January and July draw interest from the first days of those months.

Banking hours from 10 a. m. to 3 p. m. Saturdays 9 a. m. to 12 m.

PORT EWEN.

Port Ewen, Oct. 22.—The supper committee of the coming fair of the Reformed Church will hold a cake sale and Hallowe'en entertainment Friday evening, October 29, in the basement of the church. A ghost parade, witches, spooks and all sorts of goggling things will be there in commemoration of the day. Keep the date in mind and all present yourselves at this gathering. There will be no admission but a free will offering will be taken. This committee has worked hard for the success of this night's observance and they most earnestly desire your patronage.

Mr. and Mrs. S. W. Perrine, who have been a few days in Gettysburg and also visited relatives in New York city and Brooklyn, have returned to their home on Broadway.

Mrs. Kate Ridley, who has spent some time with her daughter, Mrs. Edward Hotaling in Roseton, has returned home.

William Bell is ill at his home in Sleightsburgh. Dr. G. W. Ross is attending him.

Mrs. Hettie Moore and Mrs. Carrie of Kingston spent Thursday with Mrs. Moore's daughter, Mrs. Calvin Cutler, on Broadway.

Hope Lodge, No. 65, Knights of Pythias, will meet in their castle hall this evening at 7:30 o'clock.

Mrs. Edward Hotaling and daughters, Katherine and Louise, of Roseton are spending a few days with Mrs. K. Ridley on Bayard street.

Alonzo Terpening is setting out fruit trees on his new place corner of Bayard and Hasbrouck streets.

Mr. and Mrs. Michael Cummings, Jr., have moved to Union Hill, N. J.

Mrs. William Bell of Sleightsburgh, who has been ill, is much improved.

Albert Irwin of New York city is spending some time with Mrs. Marian Cormack on Broadway.

Andrew J. Rodman of Hasbrouck street spent Thursday with his grandfather, Norman Ayers, at Willow Brook farm.

EDGAR B. SCHEPMOES.

Edgar B. Schepmoes, the Republican nominee for supervisor in the Tenth ward, is among the young men of the city whose interest and activity in civic affairs has commended them to the careful consideration of voters, and in his election the Tenth ward and the entire city will find a representative who in every way will live up to the high standard which ought to be required of our public officials.

Mr. Schepmoes was born in Kingston March 4, 1874. He is a son of the late Moses W. Schepmoes, who was a member of Company B, of the 20th Regiment, New York State Militia (Eighteenth New York Volunteers). Mr. Schepmoes in November, 1885, entered the employ of Hart & Hart. The firm later became G. A. Hart & Company. Mr. Schepmoes has remained with the firm and with its successor, and is one of the best known men in the dry goods business in Kingston.

For a number of years Mr. Schepmoes has been prominently identified with the Clinton Avenue M. E. church and Sunday school. He has served both as a member of the official board of the church and as a district steward. Upon the death of the late Bernard Mcbride, who was superintendent of the Sunday school for many years, Mr. Schepmoes was elected as his successor.

Fraternally, Mr. Schepmoes also has been active in Franklin Lodge, No. 17, Knights of Pythias, and C. S. Clay Lodge, No. 528, I. O. O. F. He is a Past Chancellor Commander of Franklin Lodge and a Past Noble Grand of C. S. Clay Lodge, and has represented these lodges at the meetings of the grand lodge on several occasions.

Mr. Schepmoes has long been active in Republican circles and has taken a deep interest in the ward and in the city and county affairs, with which he is thoroughly acquainted. Mr. Schepmoes received the Progressive and Prohibition endorsements in the Tenth ward.

SPECIAL READY DISHES

MONDAY—Yankee Pot Roast Julienne, Mashed Potatoes, Green Peas ..... $ .40
TUESDAY—Roast Stuffed Leg of Veal, Boiled Potatoes, String Beans ..... .40
WEDNESDAY—German Pot Roast and Potato Pancakes .40
THURSDAY—New England Boiled Dinner ..... .40
FRIDAY—Fried Halibut Steak, Tomato Sauce, French Fried Potatoes, Stewed Corn ..... .40
SATURDAY—Split Peas and Rice, Liver Sausage and Boiled Potatoes ..... .40
SUNDAY—Roast Turkey, Cranberry Sauce, Dressing, Mashed Potatoes ..... .50

The Weiner Hotel Restaurant
518 Broadway
In the heart of Kingston, N. Y.

As Usual--The Carl Store Leads in Genuine Value Giving

A Live Model Display of Annette Kellerman Sweaters

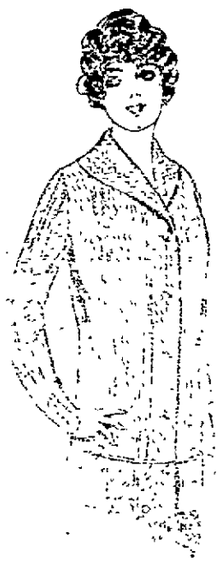

You are invited

TO-MORROW!

A beautiful Young Model will Display the New

Annette Kellerman Knitted Garments of Fashion

An artistic and unusually interesting display will be made here tomorrow by a charming young pupil of Annette Kellermann, who will appear in a series of poses, wearing the new Fall and Winter Sweater Coats—the Annette Kellermann Knitted Garments of Fashion.

Among the poses to be portrayed will be

THE MOTOR GIRL
THE GOLFER
THE MATINEE GIRL
THE SEASHORE GIRL
THE COLLEGE MAID
THE STROLLING JACKET
THE COMFORT COAT
THE SHOPPER
THE SKATING GIRL

Kingstons Popular Store
CARLS
E. O. ROSE - V. A. GORMAN - A. E. ROSE

Very Recent Purchases Fresh From the Tailors

Beautiful, Practical Styles at Moderate Prices Ready To-morrow

New Tailored Coats and Suits

We are unpacking the new styles as this advertisement goes to press. There are too many good things to describe them all. These styles were personally selected by our Fashion Authority. We can safely say that the great variety of styles on display to-morrow should make an attractive appeal to women who need new clothes. The most desirable materials have been fashioned into refind, thoroughly tailored styles—styles that are the best in every way which can be produced for the money.

Coat prices start at **$6.97**.

Tailored Suits at **$10.97** up.

New Dresses, New Waists, New Skirts—New ideas.

Some Shirtwaists That You'll Hear About

LADIES SHIRT WAISTS the most complete showing in all fabrics of waists ever displayed on our tables not a few but many to select from in crepe de chines, pussy willows, soft taffetas, tub silks, messalines, cotton poplins, wool baptiste, wool challas, voils and white baptiste waists

TUB SILK WAISTS, white and colors **1.97, 2.59**
CREPE DE CHINES white and colors **1.97, 6.97**
LINGERIE WAISTS, white and colored stripes **97c, 3.97**
WOOL CHALLA WAISTS **2.59, 2.97**
BLACK SILK WAISTS **1.97, 5,97**
COLORED SILK WAISTS **1.97, 5.97**
BLACK PONSETTE AND POPLIN WAISTS **59c, 1.79**
HOUSE WAISTS colored and white **47c**
LADIES DRESSING SACQUES, percales **59c**
LADIES FLEECED DRESSING SAQUES **59c, 1.59**

"Common Sense in Dress Adds Both Strength and Dignity to a Life"

Men and boys of Kingston and vicinity! The best that we have in knowledge of serving and in buying the best that we have in taste and fashion judgment, are yours to command. This should mean something to thoughtful people, considering the large, carefully chosen and well assorted stocks that have been selected by experienced buyers.

Men's Store, new location, a step or two inside main entrances on main floor to the left.

Boys' Store—Adjoining men's store on main floor just inside door to the left.

FOR MEN—
Negligee Shirt, 59c, 79c to 2.50.
Dress Shirts, $1, 1.50, 2.00, 2.50.
Silk Shirts, $3.00, 4.00.
Flannel Shirts, $1.00 to 3.00
Pajamas, 79c, 1.50, 2.00.
Night Shirts, 50c, 75c to 1.
Silk Ties, 25c, 50c, 1.00, 2.0
Suspenders, 25c, 50c, 75c, 1.00.
Bath Robes, $3.50, 5.00, 7.50.
House Coats, $5.00, 7.50, 10.00
Sweaters, $1.00, 2.50, 3.00 to 15.00.

FOR BOYS—
Norfolk Suits, $2.95, 5.00 to 15.00.
Novelty Suits, $3.97 to 8.00.
Chinchilla Overcoats, $5.00 to 12.00
Overcoats, $8.50 to 18.00.
Mackinaws, $5.00 to 6.00.
Raincoats and Caps, $3.50, 4.00.
Sweaters, $1.00, 2.00 to 6.50.
Pajamas, 79c, 89c to 1.25.
Knickerbockers, 39c, 1.00 to 1.50.

Dresses That Have Won Praise

Ladies and Misses Silk Poplin Dresses, crepe meteirs, crepe de chine, taffetas and serges, silk poplins, band trimmings, pleated and shirred effect, some with bands of fur trimming, others in the tailor made effects with white vestings, green, browns, blackberry. Prices **6.97, 25.00**

Ladies Serge and Serge and Silk Combination Dresses, some with fancy plaids in navy, browns and blacks, others all of serge with coat effects, full shirred backs. Sizes 16 to 46. Prices **4.97, 20.00**

Ladies Extra Size Dresses in serges wool crepe and silk and wool poplin, colors are grey-taupe, navy, blackberry, green and black, sizes 37 to 51, to fit the short waisted, stout hip woman, no matter how difficult to fit.
LOWEST PRICES IN THE CITY

Outing Flannel Garments

Ladies Outing Flannel Gowns—Our stocks are complete in this department, full cut garments, 56 inch long, yokes double both back and front, in white and colored stripes, ordinary and extra sizes. Prices
49c 59c 69c 97c 1.25

Ladies Outing Flannel Underskirts—White and colored stripes and the knitted ones in greys. Price
25c 29c 49c 59c 79c and 97c

Ladies Black and Colored Underskirts in sateen, cotton taffetas and heather bloom, full flare flounce, tailor-made with under ruffle, ordinary sizes.
47c 59c 79c 97c 1.09 1.59 and 1.97
Extra Sizes 97c, $1.09, $1.59

Silk and Messaline Underskirts—Black and colors. Price
1.69 2.59 2.97 3.59 3.97 to 5.00

Coats That Are Fetching

Ladies and Misses Coats in mixtures, grey and plaid mixtures, tweeds and over checks, full flare garments, belted and semi shaped effects. Price **15.97**

Misses and Young Ladies Spoid and Balmachan Coats in corduroy, plaids and tweeds in grey, brown and green, mixtures. Price **6.97**

Ladies and Misses Mixture Coats, over checks and solid colors, belted others plain, good flare. Price **9.97**

Ladies and Misses Zibaline Coats, belted effects, full flare skirt, chin chin collars, some with fud collars, others with beaver plush, trimmings in green, navy, brown and black, up-to-the minute coats at the modest prices of **11.97, 13.97**

Ladies Plush and Velour Coats in black and colors, fur trimmed, others self trimmed, full flare skirts, some belted, others slightly shaped. Prices **18.98, 35.00**

Ladies Mattealan Coats, some belted, some with plush band trimmings, all with the convertable collar, plush trimmed with yarn dyed lining and Sol. satin at **13.97, 15.97, 18.97**

American Porclain Dinner Set $9.89

These are $15 value. The sets are finely decorated with a floral pattern in pink. There are 112 pieces to each set, a service complete for twelve people. They are $15 value. Special at **9.89**

The New Suits

Some Specials

Ladies and Misses Wool Poplin Suits Coat, box effect with a heavy braid trimming at bottom of coat, and on sleeve, close fitting collar of beaver with a large button at neck, skirt full flare with a box pleat over each hip, a snappy up-to-the-minute garment, green, blue and black. Price **25.00**

Misses Corduroy Suits, shades in taupe and green, military collar, belted effect, yarn dyed satin lining, skirt full flare, two pockets, shirred back. Price **19.97**

Ladies Poplin and Serge Suits, belted and semi-fitted effect, convertable collars, some in the Russian blouse coats, full flare skirt, side pleats. Prices **16.97, 19.97**

Black Broadcloth Suits, belted effect, skunk, opossum collars and cuffs and trimming around bottom of coat, peau de cyne, lined and inter-lined skirt, shirred back, pleat on side. Price. **22.50**

A BIG FALL SPECIAL
Ladies Serge Suits, belted and semi shaped, good lining, neatly tailored modest cut, flare skirt Price **10.97**

Aluminum Coffee Percolators

$1.50 value Special at **98c**

29c Four Sewed Corn Broom

Special at **15c**

A BARGAIN BUDGET OF SATURDAY STORE NEWS

LADIES 5c HEMSTITCHED HANDKERCHIEFS Narrow hem, fine quality Special at **2c** 3 for 5c

12½c COLORED BORDER SCRIM 36 inches wide, a large assortment of pretty borders to select from, white or cream ground Drapery Dept., 2nd Floor **9c**

LADIES WOOL UNDERWEAR Pants only, all sizes, regular $1.00. Special **50c**

CHILDRENS KNIT WAISTS All sizes. Special 2 for **25c**

LADIES 25c BURSON HOSE Black or white, all sizes Special at **14c**

LADIES LISLE HOSE Black only, regular 12½c Special at **9c**

MEN'S 25c SILK LISLE HOSE Black and colors, all sizes Special at **21c**

$1.00 SILK MESSALINE 36 inches wide, all the new fall shades **73c**

CHILDREN'S HOSE SUPPORTERS White only, good quality of elastic rubber grip. Special at **9c**

MILLER CORSETS Regular $1.00 value, all sizes Special at **69c**

25c GINGHAM APRONS Made of the famous Lancaster gingham, fast colors **19c**

25c SCARFS AND SHAMS Lace trimmed and embroidered and scalloped edge. **19c**

LYONS TOOTH POWDER Regular 25c, our special price **18c**

CORYLOPSIS TALCUM POWDER Babcock's, the genuine, regular 15c. Special at **12c**

20c TABLE OILCLOTH 1¼ yards wide, white or colored, guaranteed perfect goods **14c**

$1.25 COMFORTABLES Silkaline covered, both sides alike of Persian or floral pattern **98c**

50c CRIB BLANKETS In light blue or pink, Teddy Bear, rabbitts and chickens patterns **39c**

$1.75 HEAVY COTTON BLANKETS Size 74x80, grey only in pink or blue borders, extra heavy Special at per pair **1.39**

$2.50 PLAID BLANKETS Extra heavy, fine wool finish in pink and white, blue and white, grey and white and tan, white plaid. Special at per pair **1.98**

$1.59 CREPE DE CHINE 40 inches wide, street or evening shades. Special at **1.29**

KIRKMAN'S BORAX SOAP 2 Cakes for **7c**

Kingston Daily Freeman.

TERMS:

Per Annum in advance.....$5.00
Per Month.....43
Ten Cents Per Week.

Entered as Second-class matter at the post-office at Kingston, N. Y.

Published by Freeman Publishing Company at 3-9 Broadway, Kingston, N. Y. Jay E. Klock, President; Alfred DuFlon, Secretary. Addresses 3-9 Broadway, Kingston, N. Y. Louise M. Klock, Treasurer, 242 Albany Ave., Kingston, N. Y.

Member American Newspaper Publishers' Association.
Member New York Associated Dailies
Official paper of Kingston City.
Official paper of Ulster County.

Please address all communications and make all money orders and checks payable to Freeman Publishing Company, 3-9 Broadway.

Telephone Calls:
New York Telephone—Main Office, Downtown 1875. Uptown Office, 863.

KINGSTON, N. Y., OCT. 22, 1915.

Probably the recognition of Carranza and the placing of an embargo upon shipments of munitions of war to the other Mexican bandit thiefs was the best thing that could be done under existing circumstances. The vice of the affair is that it comes too late. Huerta was just as good a man as Carranza, to say the least, and he was certainly more tolerant, besides being vastly more capable. If he had been recognized and the supplies of his opponents cut off he would undoubtedly have promptly restored peace and have refrained from subjecting the United States to humiliation. However, Huerta is out, and the recognition of Carranza is a sort of Hobson's choice. (Hobson, it will be remembered, was a livery keeper who compelled customers to take the horse nearest the door.) Now a new set of troubles will come on. The other day the British Embassy at Washington handed our Government a bill for injury to an electric light plant in Vera Cruz owned by British capital. There will be more of these bills. German, French and Dutch capital has also suffered, to say nothing of outrages and murders on the persons of European citizens. Are we to make Carranza settle or pay ourselves, or let the foreign Governments collect, with incidental peril to the Monroe Doctrine? Somebody must pay the cost of dilly-dallying for years.

In Colorado, where women vote, cruelty is a ground for divorce, but a law which took effect last July provides in substance that a wife has to stand beating for a whole year before she can avail herself of legal deliverance. If she gets tired of being knocked about and wearing black eyes and leaves her husband, he can get a divorce from her on the ground of desertion, which automatically relieves him of all liability to pay alimony. Our authority for these statements is the Denver Post, which is the most widely circulated and most respected daily paper in its city. A law like this is enough to make any decent man's blood boil. It could not be passed in New York, which has manhood suffrage. In fact, we do not believe a legislator could be found who would introduce such a measure at Albany. Now, why should there be such a law in a State where women vote? The only plausible answer is that the ballot gives women no real power, while their participation in politics lessens masculine feelings of admiration and chivalry toward them.

While there is a strong suspicion that the various European countries which have drifted into the war while it was under way were bribed to do so, no proof of any such fact exists, which makes all the more interesting the formal, public offer of Great Britain to give Cyprus to Greece if she will join in with the Allies. This island is three and a half times the size of Rhode Island and almost half as large as New Jersey. It ought to belong to Greece anyway, since four out of five of the people are Greek Christians. It is very rich in agricultural resources and is susceptible of further development, since only one-third of the arable land is under cultivation. The industries of mining and fishing are also in the way of becoming extremely profitable. Altogether, it is a tempting offer, and it is safe to say that, in spite of initial hesitation, it will eventually be accepted unless the other side can make a higher bid, which is probably impossible in view of what has been promised to Turkey. After all, why should we despise the election floater or the prostitute? They are quite as honorable as the run of foreign nations.

No section of the city has grown more rapidly than the Second ward, which comprises more than any other ward big business enterprises and residential streets. A large majority of its residents own their own homes and they feel the burden of taxation equally with the big business and manufacturing interests. Taxes are necessary but sometimes there may be some which would not have been necessary if there had been proper regard to expenditures on the part of officials. The interests of the Second ward have been most carefully guarded by Tjerck I. Rifenbary, who has been supervisor for the past four years and who has been renominated by the Republicans. No man could have been more faithful to the interests entrusted to him and his record is one of which he and every voter in the Second ward should be proud. The Second ward voters are united in the cause of honest and efficient government, one step toward securing which will be the re-election of Supervisor Rifenbary.

The record of William H. Kolts as supervisor entitles him to the vote of every man in the Third ward who believes that faithful service should be rewarded. Mr. Kolts has always been loyal to the Third ward. He has been honored with positions of trust and has proved faithful to his constituents. His civic pride has led him to render most valuable service in all public movements which were for the betterment and advancement of Kingston, and his public spirited enterprise has given him the confidence which his activities have warranted. As a taxpayer he has been alive in looking after the interests of every other taxpayer, to which task he has always shown marked devotion. Mr. Kolts is a practical business man of the type most needed in a government like ours, and his re-election to the county legislature should be made certain.

The town of Shandaken is fortunate in having men of the type of George W. Schwarzwaelder not only for residents but for town officers. Mr. Schwarzwaelder as supervisor of the town has "made good." Of unquestioned honesty and integrity, possessing a thorough knowledge of business and business usage, his ability has been so marked as to bring him prominently to the attention of everyone and he has been invaluable not only to the town of Shandaken but also to Ulster county. Shandaken has a proud record of supervisors and it wants to maintain the high standard which for years has been required. The record of the past two years is an excellent record to keep to. It is the record made by Mr. Schwarzwaelder, and it can be best continued by Mr. Schwarzwaelder himself.

TWENTY AND TEN YEARS AGO.

October 22, 1895—Mrs. Nicholas Arnold died at the home of her daughter on Railroad avenue.

Alton Reynolds and Miss Mina Davis married at the home of the bride's parents in Middletown.

October 22, 1905—Charles B. Halstead and Theresa B. Breithaupt married.

Harry H. Holden, aged 92, died at his home in Marlborough.

ACCORD.

Accord, Oct. 21.—Miss Daisy Bell has returned home from a visit with relatives at Ashokan.

Myron Baker is re-roofing the house occupied by William Bush.

George Russell has been spending several days working for Mahlon Black at Kerhonkson.

[illegible] er, Fred Krom, Wednesday.

A heifer belonging to Charles Moule has strayed away.

Elijah Christiana's auction was postponed to Thursday, October 21.

Guy Davenport made a flying visit to his home Tuesday night and left Wednesday for his winter location at Bronxville, N. Y.

Miss Ada Dell DeVoe and the Rev. W. W. Voight were quietly united in marriage at the home of the bride's parents, Mr. and Mrs. Henry L. DeVoe, Wednesday morning at 10 o'clock. The district superintendent of the Newburgh district, performed the ceremony, immediately after which the bride and groom departed by auto. They expect to make their future home at Newburgh, N. Y. The best wishes of the community go out to them for a most prosperous and blessed life.

Leonard Markle has started to erect his new house.

Miss Grace Lester is the delegate from the Reformed Church to the Sunday school convention.

The Rev. Mr. Frost took a load of teachers to the convention Wednesday. All report a most interesting and profitable time.

Nelson Christiana, Townsend Osterhoudt, Fred Krom and Walter Davenport were in Kingston recently.

PINE GROVE.

Pine Grove, Oct. 21.—Mrs. John Schloter of Saugerties was a guest of her parents, Mr. and Mrs. E. Althiser on Sunday.

Mrs. Jane Cheritree enjoyed an auto ride to Bearsville on Sunday.

Adelbert Lapo and wife of Woodstock spent Sunday with her mother, Mrs. Eleanor Mower at Centerville.

Those from this place who attended the fall day concert at Centerville on Sunday were Mr. and Mrs. DeWitt Croswell, Mr. and Mrs. William Spring and daughter Edith, Mr. and Mrs. Harvey Cole and M. A. Bishop.

The Misses Ruth and Edythe Bratt intend spending the winter at Hackensack, N. J.

Mrs Harry Mower and son Lester spent Monday with her mother, Mrs Harvey Spielman.

Mrs. Libbie Vedder of Veteran, was a guest of Mrs Edward Bishop and family on Monday and Tuesday.

Miss Bernice Snyder has returned from the Riseley boarding house.

Dwight Holden and wife and Waldron Depew and wife and Mrs. Charles Depew and children of Saugerties spent Sunday with William Myer and family.

Reuben Quick wife and son of Saugerties and Chester Snyder and sister Julia, were Sunday visitors of Mr and Mrs Franklin Snyder.

Everett Becker is working for Mrs. Mygrant at Grantwood Farm.

Mr. and Mrs Edward Bunton took a trip to Kingston on Tuesday.

The Misses Bernice and Lauretta Snyder attended church services at Woodstock on Sunday morning.

The Misses Ruth and Edythe Bratt and M. A. Bishop called on Miss Bernice Snyder on Friday afternoon.

LITTLE LAUGHS.

"How did that baseball player ever get the nickname, 'Culebra?' "Because he slides so."—Birmingham Age-Herald.

"Sir, I want to ask you for your daughter's hand." "All right, sonny; you'll find it in my pocket."—Baltimore American.

"You and Grump seem to get along pretty well." "Yes. You see, he never borrows anything but trouble, and that's all I ever have to lend."—Boston Transcript.

Lady (in London garden)—"We always keep the hose ready in case of a Zeppelin raid." Visitor—"But surely, my dear, it would never reach them at the height they fly?"—Punch.

"Pa, what is meant by 'emoluments of office?' "That's a high-sounding word used frequently by politicians to denote their pay, my son, and it's like charity." "How's that, pa?" "It covers a multitude of sins."—Birmingham AgeHeardd.

"Which are the pictures in your gallery that you value most highly?" "I dunno," replied Mr. Cumrox. "Mother an' the girls told the man to go round and take off the price marks I had put on 'em before I had time to learn 'em by heart."—Washington Star.

"Well, how did your ticket come out in the primaries?" "Crooked methods beat us," answered the Plunkville candidate. "We were fixing to offer two dollars for votes and the other side came along offering five. It's a heavy blow to reform."—Louisville Courier-Journal.

Ingenious.

At one of the military camps some recruits were being put through the riding test. One man didn't know much about horses, but trusted to luck to get through.

He had not properly adjusted his saddle, and on mounting he swung—saddle and all—right under the horse's body between its legs, where he was suspended for a few seconds.

"Hi, there!" yelled the noncom, in derision, "call that riding, do you?"

"Oh, no sergeant," was the instant answer, "that a new trick for the Dardanelles. Riding under here's a fine protection from the sun."—Tit-Bits.

Vantage Ground.

A politician, at a luncheon in New York, smiled and said, apropos of the vicissitudes of politics:

"Many a politician has bragged that he had all the big men of his party at his back only to find out later on that they were there to kick him."—New York World.

A Misunderstanding.

Henry Ford said at a picnic in Dearborn:

"In politics I'd be as ridiculous and absurd, I guess, as the young fellow to the schoolmarm.

"The schoolmarm, after his proposal, looked at him steadily through her big spectacles. Then she said:

"'George, before I decide, you must answer one question. Do you drink anything?'

"George gave a loud laugh of joy. He crushed her to his breast.

"'Anything,' he murmured, smothering her with kisses. 'Anything.'"—Chicago Record-Herald.

A Mobilization Incident.

"At times of overwhelming tragedy," says a young American diplomat who saw special service at our embassy in Paris during the first weeks of the war, "at such times, when on every hand are to be found scenes of patriotism, self-sacrifice and dauntless bravery, when whole nations are stirred by great calamity, the fevor of public sentiment sometimes gives rise to incongruously comical situations. Such an incident occurred in Paris during the French mobilization.

"August 3, 1914, a captain who was carrying his equipment stopped a horse cab on a crowded street and asked the driver to take him to the eastern railway terminus. The cab stopped and the cabman, who was in an ill humor, stared sullenly at the captain and shook his head.

"'But it is urgent!' said the captain. 'I am late! I must get there immediately!'

"A group of bystanders witnessed the cabman's refusal. They spoke to one another in an undertone. Suddenly they rushed forward, picked up the captain bodily, thrust him, equipment and all, into the cab and slammed the door. Some one pulled the driver from his seat. A man from the crowd leaped up and caught the reins. In almost no time the captain was rattling away to the railway terminus. As he looked back he saw the crowd cheerfully rolling the surly cabman in the street.—Washington Star.

LYONSVILLE.

Lyonsville, Oct. 21.—Mrs. Lucinda Avery, who has been ill for a long time at the home of her sister, Mrs. Alexander, went to the home of her daughter, Mrs. Palen, at Montgomery on Sunday. Her many friends will be glad to hear that she stood the trip all right.

Orr Christiana is building an addition to his barn.

Ray Davis and family enjoyed a ride to Samsonville on Sunday.

Chipp Quick of High Falls was a caller in this place on Monday.

James Kelder and wife of High Falls spent the week end at the home of Mrs Kelder and family.

Hazzie Trowbridge of The Vly is busy with his steam thresher for the farmers in this place.

Frank Palen of Montgomery was a week end visitor in this place.

Miss Myrtle Markle spent a few days with her sister the past week.

Mrs Jane A. Greene spent Sunday afternoon at G. H. Greene's.

John R. Smith and family of Kripplebush spent Sunday at the home of her parents, Stephen Emery and wife.

Copyright Hart Schaffner & Marx

YOU may go anywhere, or everywhere; you'll be well dressed if you're wearing one of our

Hart Schaffner & Marx

suits; we have styles for young men, for older men; we have sizes for large men and small men, stout or slender men, short or tall men.

Prices $18 to $45

S. COHEN'S SONS

The home of Hart Schaffner & Marx good clothes

Manhattan Shirts Regal Shoes Stetson Hats
Columbia Shirts Banister Shoes Mark Cross Gloves

"Made in a minute— the milk's mixed in it"

All the work is done before *you* begin. Even the milk which you generally have to add is included in Aunt Jemima's Pancake Flour.

In a twinkling, you stir in cold water, and the pancakes are on the griddle—ready to eat by the time coffee is served.

No matter how hurriedly breakfast must be prepared, with Aunt Jemima's Pancake Flour you can always have just what a man wants for breakfast. Better than he *expects*, for until he tastes the pancakes made with Aunt Jemima's, he wouldn't believe they could be so *good!* Try it. Delight your family.

AUNT JEMIMA'S PANCAKE FLOUR

(Copyright, 1915)

Aunt Jemima's Buckwheat flour comes in white packages. Ask for it.

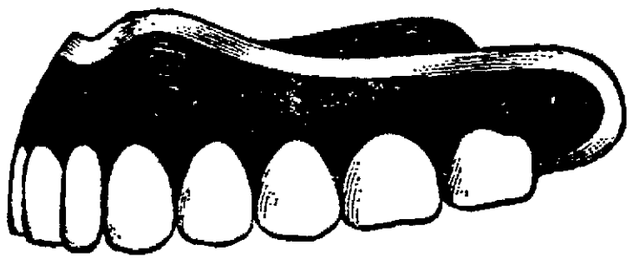

This is the new CADY CONTINUOUS GUM PLATE. These gums are porcelain and look absolutely natural. Pink rubber gums have always appeared palpably artificial. The CADY ROOFLESS PLATE WITH PORCELAIN GUMS is light, sweet, cool and natural looking. They cost about the same as common plates.

CADY DENTAL OFFICE

324 Wall St. Kingston, N. Y.

FOR GARDENS AND LAWNS

Pure Bone Meal
Canadian Wood Ashes
Land Plaster, Lime

SOLD BY

RICHARD TAPPEN

Greenkill Ave., at Sterling St.

HOTEL WEINER

IN THE ♥ OF KINGSTON.

SUNDAY DINNER, 60c

12 to 2 and 6 to 8.

A La Carte at All Hours

NOTICE TO CREDITORS.—In pursuance of an order of Hon. Walter N. Gill, Surrogate of Ulster county, notice is hereby given, according to law, to all persons having claims against Cornelia Krom, late of the town of Esopus, county of Ulster, deceased, intestate, to present the same with the vouchers in support thereof, to the undersigned, the administrator of the estate of said deceased, at the office of Arthur C. Connelly, 288 Wall street, Kingston, in the said county of Ulster, on or before the first day of December, 1915.

Dated, May 27, 1915.

ERNEST A. KELLY,
Administrator.

Arthur C. Connelly, Attorney, 288 Wall St., Kingston, N. Y.

STATE OF NEW YORK, SUPREME Court, County of Ulster.—George L. LeFever against Harry Axelrod, Mamie Axelrod and George Saltzman.

To the above named defendants:

YOU ARE HEREBY SUMMONED to answer the complaint in this action, and to serve a copy of your answer on the plaintiff's attorney within twenty days after the service of this summons, exclusive of the day of service; and in case of your failure to appear or answer, judgment will be taken against you by default for the relief demanded in the complaint.

Trial to be held in the county of Ulster.

Dated October 6th, 1915.

V. B. VAN WAGONEN,
Plaintiff's Attorney,
Office and P. O. Address,
32 Main Street,
Kingston, N. Y.

To Harry Axelrod:

The foregoing summons is served upon you by publication pursuant to an order of James Jenkins, county judge of Ulster county, New York, dated the 14th day of October, 1915, and filed with the complaint in the office of the clerk of Ulster county at Kingston, New York.

Dated, October 14th, 1915.

V. B. VAN WAGONEN,
Attorney for Plaintiff,
Office and P. O. Address,
32 Main Street,
Kingston, N. Y.

ADVERTISERS ESTIMATE THE VALUE BY THE CIRCULATION. And The Freeman has a circulation double that of all other Kingston dailies combined.

WITH Vitalized Air

so don't hesitate. We'll do it quickly and replace with others.

SUPERIOR DENTISTRY

Crown and Bridgework, Fillings, etc. Every patient pleased and with the price as well. Don't hesitate!

DR. HILL

312 Wall St. Kingston, N.Y.
Lady Attendant
Phone 863

RELIABLE TAXI COMP'Y

To and From All Trains.
Day and Night Service.
Touring Cars to Rent
CHARLES BULEY, Prop
'Phone 1750. 16 Oak Street

It's So Easy

to make your home bright and cheerful. Have your old silver replated, your chandeliers refinished and see what a difference it makes. We do all kinds of plating. Have the metal parts of your auto nickel plated and save labor.

THE W. G. BROWNE MFG. CO.,
Foxhall avenue and Stephan St.
KINGSTON, N. Y.

Conkey's POULTRY TONIC

Puts life and hustle in your hens and makes them lay because they are strong and vigorous. No filler—just good tonics. Get a Pail or Package now.

CONKEY'S ROUP REMEDY

puts Roup to rout. Give in drinking water; 25c, 50c and $1. Ask for Conkey's Poultry Book.

We sell and guarantee Conkey's Remedies and Tonics to do the work.

CANFIELD SUPPLY CO.

Strand and Ferry St.

TIME TABLE FERRYBOAT TRANSPORT

In effect October 17, 1915.

Leaves Kingston.—6:30, 7:40, 9:00, 9:50, 10:30 and 11:25 a. m. 12:15, 12:50, 1:30, 2:40, 3:20, 4:00, 4:40, 5:35 and 6:20 p. m.

Leaves Rhinecliff.—7:15, 8:10, 9:30, 10:10 and 11:05 a. m. 12 m. 12:30, 1:05, 2:15, 3:00, 3:40, 4:25, 5:10, 6:05 and 6:45 p. m.

CITY ELECTION NOTICE.

Notice is hereby given that the annual city election in and for the city of Kingston, at which are to be elected the following, namely:

A Mayor in place of Palmer Canfield, Jr.

An Alderman-at-Large, (new office created).

An Alderman for the First Ward in the place of Wright J. Smith.

An Alderman for the Second Ward in the place of Robert McKittrick.

An Alderman for the Third Ward in the place of George Schick.

An Alderman for the Fourth Ward in the place of Jacob Schilp.

An Alderman for the Fifth Ward in the place of George A. Leverich.

An Alderman for the Sixth Ward in the place of Joseph Mitchell.

An Alderman for the Seventh Ward in place of George C. Kirchner.

An Alderman in the Eighth Ward in place of William Mcullough.

An Alderman for the Ninth Ward in place of William Moyle.

An Alderman for the Tenth Ward in place of Jacob F. Myers.

An Alderman for the Eleventh Ward in place of W. H. Connelly.

An Alderman for the Twelfth Ward in place of William B. Martin.

An Alderman for the Thirteenth Ward in place of Henry Jenks.

A Supervisor for the First Ward in place of Charles A. Schermerhorn.

A Supervisor for the Second Ward in place of Tjerck I. Rifenbary.

A Supervisor for the Third Ward in place of William H. Kolts.

A Supervisor for the Fourth Ward in place of Frederick Wiedemann.

A Supervisor for the Fifth Ward in place of Sherwood Wells.

A Supervisor for the Sixth Ward in place of John J. Cashin.

A Supervisor for the Seventh Ward in place of Frank P. Quigley.

A Supervisor for the Eighth Ward in the place of Arthur Rice.

A Supervisor for the Ninth Ward in place of A. W. Thompson.

A Supervisor for the Tenth Ward in place of John A. Nock.

A Supervisor for the Eleventh Ward in place of Edgar T. Shultis.

A Supervisor for the Twelfth Ward in place of John Hein, Jr.

A Supervisor for the Thirteenth Ward in place of George Schick.

All of whose terms of office will expire on the 31st day of December, 1915, midnight.

Will be held in the said city of Kingston, on Tuesday, November 2, 1915, at the several polling places designated by the common council.

Polls open at 6 a. m. and close at 5 p. m.

Dated, October 18, 1915.

PALMER CANFIELD, JR.,
Mayor.

JOHN T. CUMMINGS,
City Clerk.

THE ULSTER & DELAWARE RAILROAD

TIME TABLE IN EFFECT SEPT. 12, 1915.

Trains are due to leave this city as follows:

Rondout Sta., *6:25 a. m., †2:15 p. m.

Union Sta. *7:00 a. m., †2:40 p. m.

Trains are due to arrive as follows:

Union Sta., †11:35 a. m., *5:20, †7:25 p. m.

Rondout Sta., †11:55 a. m., *5:45, †7:45 p. m.

* Daily. † Daily except Sunday. Sunday only.

N. A. SIMS,
General Passenger Agent.

New Suits, Coats, Dresses and Apparel Arriving in Our Garment Section —Second Floor.

VanWagenen's

Do Not Fail to Hear the New Records in the Talking Machine Dept.—3rd Floor.

Splendid New Fall Merchandise—Quality and Prices Will Appeal to All Saturday Shoppers

Remember—"No Matter What You See Advertised Elsewhere You Never Pay More at VanWagenen's"

New Fall Silks

Compare the Quality and the Style With the Prices
This Will Be an Important Week in the Silk Section

All the fabrics and materials offered are taken from our regular stock and repriced.

Black Messaline, 36-inches wide; our leader at 75c a yard. Very special, yard - - - - - - - - **59c**

36" Black Messaline, extra heavy, reg. 1.25.....98c

24" Scotch Plaids in Taffetas or Satins for waists, dresses or trimmings, worth 1.25 to 1.50, spec..$1

36" Fancy stripes and plaids in all the new color effects, very scarce at present, special.....$1 to 1.98

$2 Charmeuse the leading silk for this season's wear in all the best street and evening shades, 40 in. wide, special.....1.59

Pee Wee Taffeta.....1.39

40 in. Silk poplin, a splendid quality in all the new colors for Autumn, special.....$1

1.50 Crepe-de-chine in black, ivory, light blue, pink, nile, green, navy special.....1.15

$2 Crepe-de-chine in all the wanted evening and street colors, including nigger brown and Russian green, special 1.50

36 in. Taffeta, black, green and brown and navy blue..$1 to 1.50

$2 Sundown Taffeta, black, navy, Russian and prune, 40 in. wide, special.....1.89

Wool Dress Goods

A Few of Fashion's Favorites from Our Immense Stock.

$1 Poplin and Rhodesia Crepe, the most popular weave this season, all colors and black, special..... **79c**

$2 All-Wool Broad Cloth, navy, brown, green, wine, gray, prune and black, sponged and shrunk, yard.....$1.50

$3 Imported Broad Cloth in a complete range of new Fall shades, sponged and shrunk, special yard.....$2.50

Coating—A complete line of white and plaid cloth for sport coats, yard.....1.98 to 3.50

Winter Bedwear

Hundreds of Housekeepers Have Profited by These Lowered Prices.

Never has there been a sale of any kind at a more opportune time than this sale of Bedwear—and never has any sale offered greater advantages, TO YOU, in price and assortment. With Winter right upon us, supply your needs at saving prices.

$1.50 White and Gray Blankets, extra size. Special - - - - - - - - - - - - - **$1.25**

50c white, gray and tan blankets, special.....39c

90c white, gray and tan blankets, special.....75c

1.25 gray and white blankets, full size.....98c

$2 white, gray and tan wool-nap blankets, mohair binding....1.50

3.50 extra large and heavy wool finish plaid blankets.....2.98

All-Wool Plaid Blankets, 3-4 and full size.....4.98 and 5.98

$5.00 Wool Blankets, white, gray or plaid, special - - - - - - - - - - **$3.95**

1.25 Comforts, silkoline lined, special.....98c

2.00 Comforts, silkoline lined, special.....1.48

2.50 Comforts, with 9-in. silk border.....1.98

3.50 Comforts, with 9-in. silk border.....2.98

Other special values 3.98 to $12.50. Cotton, down or wool filling.

Extra large double wool finish Crib Blankets, white with colored borders.....98c

Baby's Crib Blankets in pink or blue, figured and white, regular value 50c, special - - - - **39c**

Table Damask and Napkins

Specimen Specials in Our Linen Store

Household linens are actually worth more today than they have been for many years—but the prices are less than those of a year ago at VanWagenen's.

Table Linens and Napkins at 1913 Prices.

59c All-Linen Damask, 60-in. wide, yard..... **49c**

90c all linen Damask, 66 in. wide, special.....79c

1.25 all linen Damask, 79 in. wide, special.....$1

1.50 all linen Damask, 70 in. wide, special.....1.25

$2.00 All-Linen Napkins, special..... **1.50**

2.50 all linen Napkins.....1.98

3.50 all linen Napkins.....2.98

Lot of Table Cloths and Napkins, slightly imperfect, no holes, one-third less than regular price, this would be almost half of today's price.

New Gloves of Quality

Smart Novelties and Conservative Styles

French Lamb Skin kid gloves, 2 button, tan gray, white and black special.....$1

Black and white French kid gloves with 3 rows emb.....1.25

Duplex doeskin washable gloves, white only.....$1

Two-button Lambskin kid gloves, tan, gray, and black, val. $1, special.....69c

Washable Chamoisette gloves, two-clasp, natural gray, black and white, black stitching.....50c

Childrens kid gloves, Danforth's wide cut brand, tan gray special.....50c, $1, 1.50

Lamps

Study Lamps, brush brass, finished white or white lined, green shades or globes at..... **2.98**

Other lamps, such as Mission, Plain irridescent and frosted glass. 2.75, 3.75, 4.75 and 5.75

Fine China and Glassware

Are the Specialties in Our Housefurnishing Store

For the woman who likes pretty china and clean glassware, here are several items of special interest.

Dinner Service, Bavarian China, artistic floral decorations, full gold striped edges and handles, 100 piece sets, extra value $27, special.....21.50

Dinner Service, American porcelain, Coin gold band, decorated, this set includes a soup tureen, open stock, 100 pieces.....21.98

Dinner Service, Semi-Vitrious, American china, convential design in blue, open stock, 112 pcs.....8.89

Other open stock patterns at from .....3.98 per set up

Thin Tumblers (neat bands) each.5c

Water Bottles and Jugs, Colonial design.....25c up

Toilet Set, 10 piece, gold band, ...4.75 to 5.25

Heisey Colonial Glassware

This Glass is most favorably known for its clearness and beauty of designs.

Table Tumblers, 8 oz., Colonial design, dozen.....90c

Preserve Set, large bowl, 5 individual dishes.....95c up

Sanitary Syrup Mugs.....49c and 59c

Many other items from.10c to 1.50

Plain Glass Service, 32 pcs., 6 water glasses, 6 sherrys, 6 whiskies, 6 goblets, 6 cocktails, 1 mixer, 1 tray set.....2.98

Cut Glass Service, 24 pcs., 6 water glasses, 6 wines, 6 sherbets, 6 goblets, set.....4.39

Cut Glass Table Tumblers, ea. 10c

Our Novelty Goods Department

Shows a Very Attractive Assortment of

Novelty Jewelry *Photo Frames* *Shell Goods* *Leather Goods* *New Metal and Glass Novelties*

1.50 Colonial design Ivory Clocks, special.....98c
$2 value.....1.48
2.50 value.....1.98

Sterling Silver Deposit Tea Sets in white, blue and brown, 3 piece, regular $3 value, now..... **1.69**

$3 Mesh Bags with the celluloid gate tops in different colors..1.98

Marble Figures, bust of boy and girl in white marble.....59c
Set for 1.09

19c Sterling Silver and Gold plated hat pins, per pair..... **10c**

75c White pearl Necklaces in velvet lined box 59c

$1 Alarm Clocks.....79c

Women's Leather Hand Bags 1.98

Goat, morrocco and English long grain, handsomely lined thruout with the finest linings. Fitted with nickel frames, inside purse and mirrors. Fancy tips, strap handles. A large number of styles to select from. Special at..... **1.98**

Women's 75c Leather Hand Bags 59c

Made of several different styles of leathers, finely finished with floral designs, linings fitted with different style frames. Spec'l **59c**

Women's 1.50 Leather Hand Bags 1.00

Made of seal and morrocco leathers, lined with pretty floral design linings, fitted with silver and nickel frames, some are partly leather covered, with mirror inside, regular strap handles, special **$1**

Billy Burke Bag, in black and the new colors, handle and clasp of Tasmania shell, fitted with purse and mirror, Flowered silk lining, special..... **1.50**

Bargain Prices on the Most Needed Housewares

Faultless Quality Throughout!

Enamel Ware

Blue and white enamel ware of a quality that is above comparison.

Coffee Pots, Tea Pots, Dish Pans, Berlin Kettles, Sauce Pans and Collanders..... **49c**

Wooden Ware

Folding Ironing Boards 1.39
Pastry Boards.....39c, 89c
Skirt Boards.....75c, 1.25

Tin Ware

Bread Raisers.....79c, 98c
Dish Pans, extra heavy, 25c to 45c
Pails, 20 and 14 quart.....10c, 19c
Covered Buckets.....10c, 39c
Dairy Pails.....25c to 45c

Granite Ware

Our stock of Granite is complete.
Coffee Pots.....29c, 35c, 45c
Tea Pots.....30c, 35c, 45c
Tea Kettles.....55c to 85c
Sauce Pans.....10c to 98c
Preserving Kettles.....10c to 1.98
Frying Pans.....25c, 35c
Dish Pans.....39c, 49c, 59c

Galvanized Ware

Water Pails.....19c, 29c
Coal Hods.....39c, 45c
Coal Shovels.....10c
Baby Baths.....98c to 1.49
Foot Baths.....49c, 69c
Wash Tubs.....59c, 1.25
Ash Cans.....1.69, 2.25
Ash Sifters.....49c to 2.48
Garbage Cans.....49c, 1.15

Fall and Winter Weights in Bed Clothing

Bed Spreads

Hemmed Spreads, $1 value, Special 79c

Extra Special!

50 extra large and heavy Satin Finished Bed Spreads, hemmed and scalloped, regular values to $5. While the lot lasts —special..... **2.98**

Pillow Cases

19c 45x36 Cases with cor edge..15c

25c Anchor 45x36.....19c

Corona Long Cloth Chamois Finish

No labels or stamping on fabric—10 yard pieces.

Reg. 1.25, 36-in. wide.....98c

Reg. 1.50, 36-in. wide.....$1.25

Reg. 2.00, 36-in. wide.....$1.50

Reg. 2.50, 36-in. wide.....$1.98

M-e-n!

Now is the time to stock up on Underwear

Carter Underwear

Winner of the Grand Prize at the San Francisco Exposition.

Union Suits

In different numbers, ranging from a fine bleached or Egyptian medium weight cotton to a very heavy cotton, ight weight merinos in white and natural to heavy merinos, each weight in short or regular lengths.

Prices $1, 1.50, 2.50 and $3 and 3.50

Root's "Tivoli" Underwear

Prices $1 and 1.50

An Interesting Display of Fall Cravats

Regular English Squares, very special at 50c

Fine Worsted and Wool Knit Sweaters

In coat and Norfolk Jacket Styles, gray, brown, maroon, green and oxford

3.98 to $9

Extraordinary Specials in Rubber Goods

$1 Red Rubber Water Bottles —quart size, 49c

50c Rubber Gloves.....19c
1.50 Rubber Water Bottles.....98c
$2 Combination Fountain Syringes 1.48

Toilet Paper

1000 sheet rolls of tissue or crepe paper, special.....9c, 3 for 25c

Toilet Goods Specials

25c Cuticura Soap.....18c
50c Hinds Honey and Almond Cream.....39c
25c Mennens Talcum.....12 1-2c
25c Kolynos Tooth Paste..... 19c
50c Pebeco Tooth Paste.....39c
10c Stanley's Bath Soap.....5c
5c Stanley's Bath Soap.....2 1-2c
15c Tooth Brushes.....9c
15c Hair Brushes..... 9c
50c Hair Brushes.....39c
25c Wrights Silver Polish.....19c
Peg O' My Heart Week End Packages, Cold Cream, Face Powder and Toilet Water, Special.....25c
Full line of Roger and Gallet—Hudnuts—Vantines—Colgates—Djer Kiss and Mary Garden products at special prices.

Towels and Toweling

Toweling

7c Cotton Linen Finish.....5c
15c All-Linen Toweling...12 1-2c
18c All-Linen Toweling.....15c
22c All-Linen Toweling.....18c

Towels

12 1-2c Huck Towels.....9c
15c Half-Linen.....12 1-2c
19c Half-Linen.....15c

Two special lots of all-linen and damask Towels, guest and full-size.

Lot 1. Worth 29c to 36c, at...25c
Lot 2. Worth 39c to 50c, at...35c

Turkish Towels

Turkish Towels — Full bleached, were 15c a year ago, now 12 1-2c

Turkish Towels—Extra larg, bleached, 24x45 in. were 25c a year ago, now 19c

Turkish Towels—Extra large, extra heavy. Were 50c a year ago, now.....39c

Outing Flannels

10c Heavy Outing Flannel in pink or blue stripe.....7 1-2c

12 1-2c Outing Flannel in pink and blue check or stripe and plain colors.....9c

15c Duckiing Fleece.....12 1-2c

Dry Cleaning and Dyeing

We are connected with one of the oldest and reliable Dyeing Establishments in the Country—You will find our "Dry Cleaning Department" very helpful in refreshening up frocks, gowns Coats etc., that are soiled from the season's wear.

Phone for particulars *Call 1500—Dress Goods Dept.*

Satisfaction Guaranteed

Filmy Neckwear for Autumn

Milday Will Find Her Hearts Desire Here

Just the Neckwear that Autumn modes feature but in such wonderful variety that every woman may choose with her own personality in mind.

Lovely soft Fichus, Collars with the new long back, Jabots with double plaited ruffle, high collars edged with lace, smartly simple, Collar and Cuff Sets in severe pointed effects. Smocked Guimpes with and without sleeves, too many styles for us to tell of here, but not too many for you to pick and choose from. Georgette Crepe, Net and Lace will be found in all sorts of dainty combinations.....*50c to 2.50*

SUNDAY SCHOOL CONVENTION ENDS

With the president, Dr. C. F. Banker, presiding, the fifty-fourth annual convention of the Ulster County Sunday School Association was brought to a close on Thursday afternoon. Reports of officers and committees, etc., took up part of the afternoon and Dr. Joseph Clark's inspiring address occupied the remainder of the session.

Under the head of Department Superintendents' reports, Miss Ethel Morey of Kingston, gave the first for the Elementary Department. During the past year 156 new names have appeared on the cradle roll department, making a total of 1374 members. Seven cradle rolls have a membership of fifty or more. Graded lessons are used in the elementary grades of 55 schools, a gain of 12. Elementary teachers who have studied or are now studying teacher-training courses, number 63, a gain of 53. The state apportionment for Teacher Training Students was reached and passed by 19, but the required apportionment of schools using graded lessons fell short ten. The New York State S S Association has set for the goal for Ulster County the coming year, 70 schools using graded lessons in the elementary departments; 70 elementary department students studying teacher training courses; a ten per cent increase over last year in the beginners and primary departments. In order to reach this goal 211 new pupils must be enrolled in the beginners and primary classes before June, 1916. It was stated in the report, that possibly, a more careful record of these two classes, sent into the County Superintendent, would show, even now, that the enrollment is larger than reported. All schools were urged to help in this work, that the goal might be reached another year.

George D. Beckwith of Kingston gave the "Secondary" report as follows:

Number of "teen" age classes	330
Number of pupils enrolled	2,576
Number of organized classes	86
Number holding state certificates of organization	53
Number of teachers enrolled in training courses	56

The goal this year was 74 teachers enrolled in teacher training classes, 72 enrolled in secondary classes.

Mrs Edgar Ellsworth of St. Remy, the head of the home department, gave a comprehensive and inspiring report which included the following:

There are 62 Home Departments, with a membership of 1,604, and 167 visitors. 106 new members have been enrolled in old departments and 27 have joined the main schools. 38 Family Altars have been raised, and the right hand of fellowship extended to many new workers. Since nothing can take the place of the Christian home, it follows that the standing and strength of the Sunday school and church in the community is in accordance with the homes. Especial mention was made of several Sunday schools whose Home Departments were particularly effective in work for some specific reason. The annual gathering of the Home Departments, an excursion to Poughkeepsie by some of them were both most successful.

Miss Mave Osterhoudt of Saugerties reported for the Missionary and Evangelical Departments, two district organizations as having appointed a missionary superintendent and one an evangelistic superintendent. 48 schools have a missionary superintendent or committee. During the year there have been four mission study classes and six schools having graded instruction. 59 reported regular missionary instruction and 81 schools have given regular missionary offerings. In order to reach the county goal and receive a pennant, 10 more schools having graded instruction and five regular monthly offerings are needed. The evangelistic standard has been reached by 81 schools definitely urging the acceptance of Jesus Christ. There are 17 classes for instruction in church membership. 400 have accepted Christ and 315 have united with the church.

The report of the temperance department was made by Mrs. B. S. Galloway of Wallkill. It told of 80 schools taking up temperance work. 46 schools had elected superintendents of temperance work. 143 opportunities were given for signing the pledge. There were 4,261 pledged scholars. 36 schools kept records of pledges signed, 724 pledges were signed in 1914. 63 schools observed "World's Temperance Sunday." 336 Sundays had been devoted to definite temperance instruction. 14 schools gave graded temperance instruction. The next opportunity for special temperance work will be on "World's Temperance Sunday," November 14th. It was shown that the Sunday school has a big fight to win in the temperance cause with 6,282 Sunday schools in New York state against 34,374 saloons, or 5½ saloons to every Sunday School.

The report of the department superintendents was followed by the report of the treasurer, J. D. Turner, which was summed up as follows:

Balance on hand, October 27, 1914	$221.79
Receipts for the year	510.18
Total receipts	731.79
Total disbursements for the year	556.10
Balance on hand	175.87

Following the offering, Superintendent Gulick gave his most interesting and illuminating report, which has already appeared in the The Freeman.

The committee reports were then given. William S. Eltinge, chairman of the nominating committee, reported as follows. Fred L. Metcalf of Highland, president; Dr C. F. Banker of Kingston, vice president; J. D. Turner, Kingston, treasurer; Rev. George W Gulick, Shokan, superintendent, J. H Lyons, Rosendale, associate superintendent; department officers, Miss Ethel Morey, Kingston, elementary; George D. Beckwith, Kingston, secondary; Rev. D. G. Verwey, Wallkill, adult, Mrs Edgar Elsworth, St. Remy, home; Miss May Osterhoudt, Saugerties, missionary and evangelistic, Mrs. B. S. Galloway, Wallkill, temperance; Rev. George W Gulick, Shokan, rural; L. P Clark, Tillson, teacher training. The advisory board is composed of C. L. Shmeldt delegate at large, and W S Eltinge, alternate and delegate, ex-officio of the state executive committee. The executive committee of the county association consists of the officers, ex-officio, the advisory board and the department superintendents. This report was accepted as read, and all named officers unanimously elected.

Superintendent Gulick stated that the committee on resolutions reported that the thanks and appreciation of the convention were extended to the directors of the Y. M. C. A. for the use of the association building for the meetings; to the employes, one and all for their courteous attentions, to the officers of the convention and all who had made it such a success, and to the Church of the Comforter, the entertaining church, for its kindly hospitality to all.

Just at this point the presiding officer said he wished to express the profound appreciation of all members of the association of the splendid, tireless and efficient work of the modest and faithful superintendent, the Rev Mr. Gulick. This was instantly seconded by Mr. Eltinge, who said Dr. Clark wished to say a word on that subject. He, too, paid a high tribute to all that Mr. Gulick has and is accomplishing for Christ's kingdom. The entire audience rose to join in a unanimous vote in favor of these remarks.

The entertainment committee reported 69 Sunday schools represented at the convention and 210 delegates present.

Madison Shultis of Wittenberg, chairman of the auditing committee, announced that the treasurer's accounts had been examined and found quite correct.

The committee reports were followed by the presentation to the various schools of the different "standard recognitions."

It is always a pleasure and an inspiration to listen to Dr. Clark, who spoke on "Efficiency for Community Betterment." "Efficiency," the speaker considered the big word of the day, and a word we should not allow our ears to grow dull to because of its frequent use. It was a word that offered a big challenge: a word that would ever be ahead of us, as is education. We all know that education is a sort of Will o' the Wisp, that we never quite overtake, because we find that each new achievement in learning opens new possibilities of further learning. So it is with efficiency. In comparison with the Sunday schools of earlier days, those of today had gained a much wider vision of usefulness. But the vision must grow and grow, till it fairly pushes back the horizon. Of course, as with the individual, self improvement must come first, not for selfish satisfaction, however, but to command a wider range of service. It is time, according to Dr. Clark, for the individual Sunday school to lose sight of itself, its church in the community, humanity, the whole world. Nor is it enough that the Sunday school should alone teach the word of God. It must get into the every day life of the community. The Sunday school during the week must take the place of the street corner, the lane or grove as a meeting place for young men and women. It must consider the athletic problem. Look at Chicago, which has the largest baseball league in the country, made up of 114 clubs. Every club is a Sunday school club, demanding certain standards of the boys who may enter the league. The week-day opportunities of the Sunday school must keep step with the educational movement of the times. Through the educational department of the state lantern slides upon many subjects with accompanying prepared lectures, may be had for the asking. Books from the state library may also be secured by paying the expressage one way. No live, business-like methods of developing our boys and girls into men and women of character should be overlooked or neglected. Dr. Clark was thankful that men were taking hold of Sunday school work. He said there were three million men in this country now actively engaged in Sunday school work, more than three times the number of men enrolled in the Y. M. C. A. Associations. He agreed with John Wanamaker, when he said to him once, "When we save a man, we save a soul. When we save a boy, we save a soul plus a life. When we save a man, we save a unit. When we save a boy, we save a whole multiplication table."

Grange Entertainment.

The Lake Katrine Grange will hold an interesting and pleasing entertainment at the Grange Hall on Wednesday evening, October 27. The first part of the program will be devoted to addresses on topics of interest to the grange and among the speakers will be Judge Clearwater and County Judge James Jenkins. Following the addresses an auction sale of fruit and vegetable products and a bundle sale will be held and the evening will be brought to a close with a Hallowe'en dance. The general committee are Miss Emma Davis, Mrs. Ferguson, Harry Davis, Thomas Stone, Myron Boice, Pratt Boice, Arthur Van Gaasbeek, E. F. MacFadden and Arthur Osterhoudt. Harry Dedrick will be chairman of the committee in charge of the dance and Mrs. William Trueman will be in charge of the refreshment committee.

MOMBACCUS HEIGHTS.

Mombaccus Heights, Oct. 21—Leonard Van Etten spent Sunday with his cousin, Chancelor Quick, and family at Leibhardt.

Frank McDermott and a friend from Newburgh motored to this place and spent Saturday night and Sunday with his sister, Mrs. Joel Lennon, and family.

Mrs. Leonard Van Etten is planning to spend two weeks visiting her son, Robert, and wife at Bloomington and sisters, Mrs W. Lee Shaw and Mrs J Sheppard, at Flatbush.

The bridge across the stream near the home of Frank Green has been rebuilt, a fact that will be greatly appreciated by all who travel that way, having been practically unsafe for some time.

Miss Edna Smith, who has been spending the past two weeks with her sister, Mrs George Thomas, returned home Sunday.

Mr. and Mrs. Harry Smith, the Misses Josie and Emilie Van Etten and Henry Smith were automobiling Sunday in the vicinity of Ellenville and surrounding hamlets, stopping for refreshments at Kerhonkson on their way home. They reached here in time for the lecture in the Reformed chapel.

The Rev. Mr Seiple of Alligerville gave an interesting talk on temperance at the Reformed Church on Sunday evening that was greatly enjoyed by a large and attentive audience. A quartet from Accord rendered some fine and appropriate selections.

Mr. and Mrs. Leonard Van Etten and family spent a very pleasant evening with the Rev. and Mrs. Ambrose Quick recently.

In the death of Von Beck Canfield, Philip Livingston Chapter, Sons of the Revolution, suffers a loss which will be keenly felt by the chapter, as a whole, but particularly by those who have labored with him these past few years in the active work of the organization. Affiliating with us in 1912, he has accomplished more for the upbuilding of the society than many of us whose membership runs back to the founding of the chapter. The official board will greatly miss his earnest and active co-operation, and the membership of the chapter generally will realize with sorrow how great has been their loss in his demise.

BORDEN H. MILLS,
JAMES A. HOLDEN,
JOHN T. FITZPATRICK,
Committee.

—Advertisement.

My Name Is Coffee
I Fool the People

All the people can't be fooled all the time, but I've been pretty successful in fooling part of them, although more and more, I am sorry to say, they are getting wise to my pretensions.

How do I fool them? I'll tell you.

When scientists say I am not a food, I tell the people that coffee "is a food," and when drunk "with hot milk—a meal in itself, we may say."

Then when the court says, "coffee is not a food," I trim my sails to the breeze and tell the people "there is no reason for supposing that coffee possesses any value as a food."

Nevertheless, to keep them coming, I tell them it is a "half food," "an encouraging contribution to human efficiency." And the people—some of them—fall for it.

When noted authorities say the caffeine in coffee is a poisonous drug and hinders digestion, I bring forward some chaps who say it "is not a poison;" "it is an aid, not a hindrance to digestion." This fools some.

But, there's been such a a stir against me, especially by Postum, that I am hard put for arguments, so one of the latest things I as telling is

"Beware of taking coffee with a lot of cream in it." It is the cream, I try to make it appear, and not the drug, caffeine, that makes a combination that "will in time lead to chronic indigestion and stomach, heart and liver troubles." And some believe me—I hope.

But I whisper on the side to people who like cream in their coffee, "Coffee is always improved when cream is added to it." You see, I get them coming and going.

There's one safe way with coffee. Quit it, and for a pleasant, delicious, wholesome, nourishing beverage, use

INSTANT POSTUM

—America's pure food-drink.

Made of wheat, roasted with a bit of wholesome molasses. Postum is free from caffeine or any harmful substance. It points the way to health and comfort and freedom from coffee troubles.

"There's a Reason"

Quotations concerning coffee in this advertisement are from issues of the Tea and Coffee Trade Journal and Simmons' Spice Mill

Take one bite!

Your "Presto" cookie becomes a crescent.

One more bite—gone

Make crisp, buttery cookies with

Presto SELF-RAISING FLOUR

Your grocer has "Presto" Famous recipes in and on every package

The H-O Company, Buffalo, N.Y. Makers of H-O, Force, and Presto.

SUITS & OVERCOATS

Newest Fabrics and Latest Styles for Fall and Winter. The clothes are built for you.

You get your size in any one of

500 ALL WOOL FABRICS

If it has to do with clothes see

M. GASOOL

MERCHANT TAILOR
9 MAIN ST. KINGSTON
N. Y TELEPHONE 799-W

The Biltmore

(By the House of Kuppenheimer)

COPYRIGHT 1915 THE HOUSE OF KUPPENHEIMER

There is nothing like good clothes to keep a man young.

Note the brisk style of this BILTMORE Model, for instance. It has the snap and vigor of a crisp Fall morning.

By changing two simple lines of the coat we could add ten years to the age of the wearer.

Or, by another change we could make the suit extreme in the opposite direction.

Not men alone but women who have something to say about a man's appearance—often wonder why it is that so many tailors and clothesmakers cannot achieve dignity, without decrepitude—or youth without exaggeration?

The dictates of fashion are plain; it is only a question of interpreting the fashion with some idea of lines and their effect on the human figure.

Young men everywhere, business and professional men, and the traveled public, are finding out these things. They see the "know-how" in the Kuppenheimer suits and overcoats, and why this store grows and grows.

Prices $20 to $30

H. MARBLESTONE

KUPPENHEIMER CLOTHES HOUSE

ON WALL STREET, KINGSTON, N. Y.

OUR DAILY PATTERN.

1394—A Pretty Summer Style—Junior Suspender Dress, with Waist, Having Sleeve in Either of Two Lengths and to be Joined to the Skirt or Finished Separately.

As here shown Scotch dimity in blue and white was used for the skirt, with pipings of blue on the free edges. The guimpe was made of white batiste. This is a very practical model, for it may be made with separate skirt joined to the girdle, and worn with any guimpe or waist. The design is simple and yet up to date. The quaint tuck arrangement and fulness at the waistline is especially youthful and pleasing. The pattern is good for taffeta, tub silk, chambray, gingham, batiste, crepe ratine or challie. It is cut in 3 sizes: 12, 14 and 16 years. It requires 5¾ yards of 36 inch material for a 14 year size.

A pattern of this illustration mailed to any address on receipt of 10 cents in silver or stamps by the Pattern Department, The Freeman, Rondout, N. Y. Be sure to state the size wanted.

Catalogue Notice.

Send 10 cents in silver or stamps for our up to date 1915-1916 large Fall and Winter Catalogue, containing over 400 designs of Ladies', Misses' and Children's Patterns, as well as the latest embroidery designs, also a concise and comprehensive article on dressmaking, giving valuable hints to the home dressmaker.

ADVERTISERS ESTIMATE THE VALUE BY THE CIRCULATION.

And The Freeman has a circulation double that of all other Kingston dailies combined.

Manhattan Grocery

SPECIAL SALE SATURDAY

Good Family Flour, guaranteed, bag	75c
Butter, Fresh and Sweet	27c
Best Quality of Portoino	40c lb
3 Pkgs. Prepared Buckwheat Flour	25c
Fresh Smoked Regular Hams, Thompson's	18c
Thompsons Home Smoked California Hams	14c lb.
Pure Buckwheat Flour	3½c
3 Cans Condensed Milk	25c
Best Full Milk Cheese	20c
Fancy Tuna Fish and Shrimp, can	10c
Clover, Magnolia or Star Milk, can	10c
25 lbs Granulated Sugar	$1.40
Soda Crackers, Ginger Snaps	6c lb
New Limburger Cheese	22c lb
Large Pickled Cod Fish	6c lb
Salt Cleaned Herring	6c lb

Fancy Norway Mackerel	5c	Liebig's Malt Extract, 2 bots.	25c
6 Boxes Sardines	25c	Petty John Dry Gin, bot	75c
1 lb pkg. Tea Sifting	15c	Gordon Dry Gin, bot.	$1.00
Manhattan Pure Cocoa, ½ lb can	15c	Duff Gordon Sherry, bot.	95c
3 Cans Fancy Pumpkin	25c	Port or Sherry Wine, gal.	$1.50
Fancy New Peaches	10c	Duffy's Pure Malt Whiskey	85c
Fresh Fig Bars	10c lb	Canadian Pure Malt Whiskey	75c
Sweet Potatoes, pk	30c	Cabinet Whiskey, full quarts	75c
8 Cakes Hainer Soap	25c	Wilson Whiskey	$1.00
6 lbs. Good Rice	25c	Paul Jones Whiskey, full qts.	$1.00
6 Cakes Kirkman's Soap	25c	3-Star Brandy, bot.	85c
Good Mixed Tea, lb.	25c	Kimmel Whiskies, bot.	75c
Special Blend Coffee, lb.	18c	Fancy Box of Cigars	25c
Vanilla and Lemon Extract	5c	3-Star Rye, quart	50c
7 Boxes Matches	25c	50 Good Cigars, box	85c
Lima Beans, lb.	9c	100 Good Cigars	$1.50
3 Cans Van Camp's Milk	25c	25 Good Cigars	50c
		Old Port or Sherry Wine, bottle	25c
		20 varieties of Imported Liquors.	

JACOB MARKS, 40 North Front Street.

Specials For Saturday

AT

J. V. PERRY'S, 113 Clinton Ave. 'Phone Call 580

SUGAR, FLOUR.

Granulated Sugar, lb.	5½c
Napoleon Flour, 24½ lb. sack	75c
Washburn and Crosbys, 24½ sk.	90c
Bridal Veil, 24½ sack	85c

PREPARED FLOUR.

Gold Medal Buckwheat or Pancake Flour, 9c pkg; 3 pkgs.	25c
Flapjack, 9c pkg; 3 pkgs.	25c
Presto, pkg.	10c

TABLE SYRUP.

Large bottle, 25c size	22c
Medium bottle, 15c size, 13c; 2 bottles	25c
Small bottle, 10c size, 9c; 3 bottles	25c
Karo Corn Syrup, 9c can; 3 cans	25c
White Karo Syrup, 13c can; 2 cans	25c

CEREALS.

Shredded Wheat, pkg.	10c
Force, pkg.	10c
Hecker's Cream Farina, pkg.	10c
Malt Breakfast Food, 13c pkg; 2 pkgs.	25c

COCOA, CHOCOLATE.

Baker's Cocoa, ½ lb. can	18c
Lowney's Cocoa, ½ lb. can	19c
Baker's Chocolate, ½ lb. cake	17c
Lowney's Chocolate, ½ lb. cake	17c
Hershey's Chocolate, ½ lb. cake	17c

BUTTER, EGGS.

Best Creamery Butter, lb.	34c
Gold Coin Butterine, lb.	27c
Baby Brand Butterine, lb.	28c
Peanut Butter, lb.	12c
Pure Lard, 13c lb.; 2 lbs.	25c
Compound, lb.	10c
Crisco, can	22c
Selected Eggs, doz.	30c
Best Cheese, lb.	20c
Van Camp's canned Spaghetti, size	10c 5c

CANNED VEGETABLES.

Corn, Peas, Lima Beans, Succotash, String Beans, Tomatoes, Pumpkin, Baked Beans, 9c can; 3 cans 25c

FRUIT, VEGETABLES.

Large Bananas, doz.	20c
Lemons, doz.	15c
Large Greening Apples, pk.	25c
Sweet Potatoes, pk.	25c
White Potatoes, pk.	25c
Cabbage, lb.	2c
Red Onions, pk.	20c
Spanish Onions, lb.	5c

FREE COFFEE!

20 OUNCES TO THE POUND

During Coffee Week

October 18th to 23rd, 1915

WE WILL GIVE FREE 1-4 lb. COFFEE

With Each Purchase of One Pound of

BENEFIT BRAND

BEST STANDARD COFFEE		(35c value)	24c lb
or EXTRA FANCY	"	(40c value)	28c lb
or No. 1 MALEBERRY	"	(40c value)	28c lb
or PLANTATION	"	(38c value)	27c lb
or CITY BLEND	"	(30c value)	19c lb

THE DIRECTOYU CO.

Branch Office

40 John Street Over E. T. Stelle & Son. Kingston, N. Y.

OUR AIM TO PLEASE

MEN'S SHOES
$2.00 to $7.00
LADIES' SHOES
$2.00 to $6.00
MISSES' SHOES
$1.25 to $4.00
CHILDREN'S SHOES
75c to $3.00
BOYS' SHOES
$1.25 to $4.00

C. S. WOOD
297-299 WALL ST.

No Matter How Pleasing

in shape, how attractive the original appearance or how skillfully finished, improperly fitted footwear can never give satisfaction. With the wearing of a misfitted shoe comfort is impossible. Then again, the uneven strain stretches the leather out of shape and the wearing qualities are likewise reduced. Our salesmen make a specialty of fitting feet and our customers get the benefit of their superior skill in added comfort and extra wearing service. Fall shoes in endless variety; Men's, Ladies', Boys', Misses' and Children's. Try us and be convinced.

STAR ★ THEATRE

SOME VAUDEVILLE

And Pictures for Friday and Saturday

VAUDEVILLE

Virginia Holland — Singing Comedienne

Fred Griffith — The Tricky Monologist

PICTURES

Friday, Oct. 22, "HER THREE MOTHERS"

Saturday, Oct 23, the Deficit. Special Monday, Tuesday, and Wednesday, Oct. 25, 26, 27, Tommy Dolan and Miss Catherine Dugan, two of Kingston's prominent talent, with songs, featuring that favorite song, The Rosary.

Matinee Daily at 3 Evenings 7:45 and 9

Admission 5c, 10c Admission 10c, 15c

Ford

THE UNIVERSAL CAR

A Ford on the road for every car of another make. More than 900,000 now in use—everywhere. This could not be if the Ford car had not, and was not proving its superiority every day, in all parts of the world. The sturdy, light-weight, economical Ford car, useful to everybody, saving money for everybody—at a price within reach of everybody.

Runabout $405.95; Touring Car $455.95 Town Car $655.95, f. o. b. Kingston, N.Y. On sale at

JAS. MILLARD & SON CO.
Kingston, New York

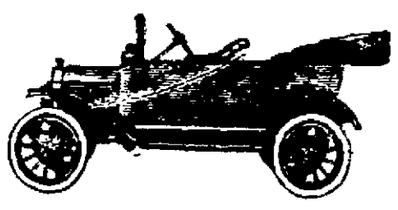

MENKE'S DAILY SPORTING LETTER

(By Frank G. Menke.)

New York, Oct. 22.—The season just closed was a lean one for most of the baseball magnates. Despite the close race in the National, American and Federal Leagues, the losses of some of the clubs over balanced the gains of others, and those in close touch with the financial side of the diamond game claim that each league, as a whole, lost money.

The neck and neck race in the National League from the start of the season almost to the finish was the only thing that saved the entire league from a terrific wallopping (financial wallopping).

The closeness of the fight kept the crowd coming from the opening of the season until the first of October. However, the crowds did not come in the volume of other years and those clubs that made money showed profits that were very small in comparison with those made by the winning club in other years.

The Phillies won the pennant but their profits for the regular playing season did not go much above $25,000.

"We drew fairly well at home and in the east," said William F. Baker, president of the club, "but we lost money on every one of our western trips and we feel lucky in breaking a little ahead of the game."

The Dodgers, owned by Charles Ebbets, made money for the first time in many years, due to the fact that they were runners up in the race from mid-season until the last week of the season. The Brooklyn's profits were around $20,000. Jim Gaffney's Boston Braves cleared about $15,000. They drew well throughout the season, but the top heavy salary list cut into Gaffney's profits.

Despite the fact that they spent the major portion of the season trying to push out the bottom of the National League the Giants cleared about $65,000. Of this amount $15,000 came from profits on a regular season and the other $50,000 came from rental of their park to the homeless Yankees. The Giants drew fairly well at home but they lost money on most of their western trips.

The Pirates were even up with expenses until mid-season but their slump after that eliminated them from the list of drawing cards and their expenses far over balanced their receipts. The Cincinnati Reds are said to have dropped about $25,000 on a season. The loss of the Cardinals is estimated at between $25,000 and $50,000, and the Cubs are said to be behind something over $25,000 for the season.

The Boston Red Sox made about $60,000 for Owner Lannin. This is not much of a showing for a pennant winning club that has a large park like that of the Red Sox, but it must be remembered that Lannin's pay roll is one of the largest, if not the largest in the country, and his receipts dwindled considerably every time pay day came around.

The profits of the Detroit club, which acted as runners up throughout the season is estimated at $50,000. The White Sox cleared about $25,000 on the playing season, but this and about $40,000 more was used up in the purchase of high priced talents, such as Joe Jackson, Eddie Murphy, Nemo Leibold and others.

The Senators are said to have lost between $25,000 and $50,000. The losses of the Browns are estimated at between $35,000 and $50,000. The Yankees' losses are estimated at between $50,000 and $75,000, and the same sum is reported to have been lost by the Cleveland club. The Athletics lost around $50,000 on the playing season, according to the best estimates, but got a part of this back from the sale of players.

In the Federal League, the Chicago, Pittsburgh, St. Louis and Kansas City clubs made money. The Chicago Feds, who won the pennant, are said to have cleared $60,000, while the profits of the Kansas City Club was around $40,000. This club lost nearly $75,000 last year but its great fight for the pennant this year brought out the home crowd as well as making it a good road attraction.

The Pittsburgh club, which is not cluttered up with high prices talents, cleared between $25,000 and $40,000 on the season. Most of this profit was made during the last week of the season when it battled with Chicago for championship. It got nearly $20,000 on its share of receipts in the final series at Chicago. The St. Louis club, a heavy loser last year, made between $25,000 and $35,000. The Buffalo club broke about even, but the Baltimore club, which was one of the few clubs in the circuit to make money last year, is said to have lost about $10,000 in the 1915 venture. The Brooklyn club was the heaviest loser in the Federal League and probably the heaviest loser in baseball this year. This club is made up of high priced players. It drew only small crowds at home and because it was far down in the race nearly all year, it was nothing as a drawing card.

The Newark club in the Gilmore circuit was from $10,000 to $20,000 behind for the season. Its payroll was top heavy and because of its venture in the new city it had some extraordinary expenses to meet. The club did not draw very well at home until after the low priced baseball policy was put into effect. The crowds came out after that, packing the park nearly every Sunday, but the receipts from those games and on the road did not balance the expenses.

Napoleon's Estimate.

Napoleon Bonaparte, the most extraordinary product of modern times, contributed extensively by his wars to the population of the unknown world beyond the grave. It was not religious considerations that made him adhere to the old valuation of woman which bore a distinct ratio to her fertility. His own power depended upon the number of soldiers he could bring into the field.

AARON WESLEY THOMPSON.

The election of Captain Aaron Wesley Thompson, the Republican nominee for supervisor in the Ninth ward, will not only continue in the county legislature an experienced man who is thoroughly familiar with every phase of the city and county government but will complete in that body the representation of practically every business that is carried on in the county. Few other men in Ulster county have enjoyed the same advantages that he has had in becoming closely acquainted with the government of the city and county, and also with many of the towns, through direct contact with them in connection with banking business.

Captain Thompson has been in active business for nearly thirty years and always has been closely identified with the interests of the city. Upon his graduation from Ulster Academy in 1886, he immediately entered the employ of the Rondout National Bank as clerk. He was promoted to teller February 1, 1895, and to cashier January 14, 1902. When he was made cashier the surplus and profits of the bank were $30,000, and under his cashiership they have been increased to $103,000.

During his military enlistment in the Fourteenth Separate Company he served as private, corporal, sergeant, first sergeant and captain and was captain when he received his honorable discharge on February 7, 1898. At the time of the Spanish-American war he was designated by the military authorities at Albany to recruit the One Hundred and Fourteenth Separate Company, and was again commissioned as captain. After recruiting the new company up to its full strength, many of the members going to join the First and other regiments he drilled the company throughout the summer of 1898 and was again honorably discharged.

On November 8, 1904, he was elected a member of the board of education by a majority of 430. In 1905 he was elected mayor of Kingston by a majority of 525.

As mayor, he succeeded in having the city re-warded, with fewer polling places, resulting on a saving of $1,700 a year in election expenses. As mayor he compelled the Colonial Railroad to run its cars during the winter on ten-minute schedule instead of the twenty-minute schedule which the company had maintained for a number of years. This accommodation to the public has never been forgotten. As a business proposition he also succeeded in having the paid fire department established which is now one of the city's best assets. He also made a contract with the trolley company whereby the city street force cleared the snow from the trolley tracks and the company paid its share of the cost. Formerly the railroad shoved the snow in the street on either side of the tracks and left it there.

Captain Thompson was appointed supervisor November 7, 1914, and served on the important committee on equalization of taxes.

Captain Thompson has been president of the Republican Club of Ulster county and always has taken an active interest in political matters. He is well known throughout the county for his integrity, his ability, his knowledge of public affairs and his independence.

BINNEWATER

Binnewater, Oct. 21.—Mrs. J. W. Stoll and daughters, Helen and Hattie, and son, John, Jr., who have been spending some time with friends in New York city and Poughkeepsie, returned home on Tuesday.

Those who spent Saturday in Kingston were Mrs. Luther Keator and daughter, Pearl, Miss Vera Barley and Mrs. Jesse Stokes.

Mr. and Mrs. Bert Pine and little daughter of Kingston visited relatives here on Saturday evening and Sunday.

Little Malcolm Lyons of Walden has been spending a week with his grandparents, Mr. and Mrs. Justus Lyons.

Mr. and Mrs. J. W. Davis of Kingston and Mr. and Mrs. J. A. Keator of Cottekill were guests of Mr. and Mrs. Fred Haines on Sunday.

Lorin Johnston spent the week end with his family here.

Mr. Johnston has recently sold his place known as the McLaughlin property.

Mrs. William Van Wagenen visited Kingston on Tuesday.

Mr. and Mrs. John B. Cook entertained Mr. and Mrs. James Hardenburgh and family of Poughkeepsie on Sunday.

Mr. and Mrs. Justus Lyons entertained Mr. and Mrs. Luther Lyons on Sunday.

Simon DuBois contemplates buying an automobile in the near future.

KRUMVILLE.

Krumville, Oct. 21.—A number from this place attended church at Samsonville on Sunday afternoon.

Owing to her being ill, our teacher, Miss Regan, was unable to attend the teacher's meeting at Phoenicia.

Miss Joanna Embree has returned home after spending a week with her sister in Kingston.

Mr. and Mrs. A. Mackey spent Sunday with her parents at Alligerville.

Mrs. Stephen Davis went to see her father, Mr. Markle, at Stone Ridge, who is very poorly.

Mr. and Mrs. Ezra Merrihew made a trip to Kingston on Tuesday.

A number from this place attended the entertainment and party at Samsonville on Saturday evening.

Mr. and Mrs. Arthur Davis of Kingston are spending their vacation at F. V. Lyons's.

Mrs. Joanna Van Kleeck is spending some time with friends and relatives in this place.

"Bull" Durham, the Smoke of Hospitality

At fashionable house-parties, gay week-end gatherings, wherever smart American men assemble for recreation, mellow "Bull" Durham tobacco adds to their enjoyment. It is correct, up-to-date, notably stylish to "roll your own" cigarettes with "Bull" Durham—stamps you as a smoker of experience—and that delicate, distinctive "Bull" Durham fragrance is always very agreeable to the ladies of the party.

GENUINE

"BULL" DURHAM

SMOKING TOBACCO

"Bull" Durham is unique among the world's high-class smoking tobaccos—and has been for generations. Millions of smokers find in the fresh cigarettes they fashion to their own liking from this deliciously mild, fragrant tobacco, supreme enjoyment and satisfaction obtainable in no other way.

Roll a cigarette with "Bull" Durham today. Learn that original, exquisite aroma—the refreshing smoothness and mellowness—the irresistible appeal of this world-famous tobacco.

Ask for FREE package of "papers" with each 5c sack

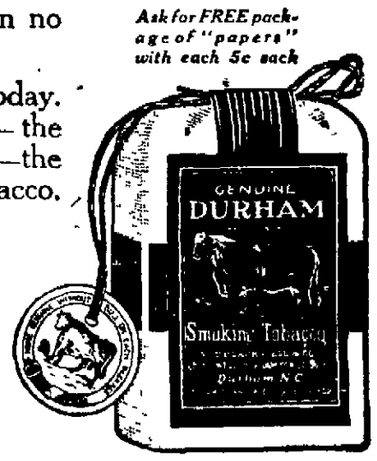

FREE An Illustrated Booklet, showing correct way to "Roll Your Own" Cigarettes, and a package of cigarette papers, will both be mailed, *free*, to any address in U.S. on request. Address "Bull" Durham, Durham, N. C.

THE AMERICAN TOBACCO COMPANY

:: BIJOU ::

The Home of Real Vaudeville and Picture Plays

TODAY and SATURDAY

HERALD SQUARE COMEDY 4

Some Singers and Dancers

JENNIE DE WEESE

Novelty Instrumentalist, Introducing Her Educated Dog

4 REELS OF MOTION PICTURES 4

The Biggest and Best Show in Town

MATINEE DAILY 2:45 EVENINGS 7:30 and 9:00

10c ADMISSION 10c

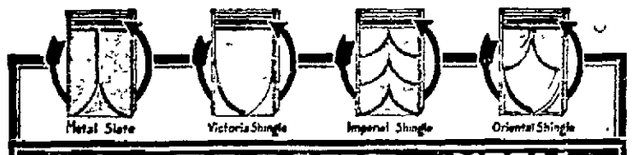

CORTRIGHT METAL SHINGLES

The four designs of Cortright Metal Shingles as shown above are made in any of the following ways:

1. Stamped from Tin-plate and painted Red.
2. Stamped from Tin-plate and painted Green.
3. Stamped from Tin-plate and Galvanized by a hand-dipping process.
4. Stamped from special tight-coated Galvanized Sheets.

Each and every genuine Cortright Metal Shingle is embossed with this Trade-mark, "Cortright Reg. U. S. Pat. Off."

For Sale by

C. P. ASHLEY Kingston, N., Y.

KERLEY'S FALL SPECIALS

A new line of Trimmings, Silks, Bengalines, Moires, Taffetas and Messaline. Velvet Corduroy, green, brown, copenhagen. Fur Trimmings and Fancy Buttons. Ladies' and Misses' Kid Gloves, heavy weight. Children's Kid Gloves, heavy weight. Ladies' White Chamois Gloves. Ladies' White and Colored Chamoisette Gloves. Men's Kid and Mocha Gloves. Boys' Scout and Gauntlet Gloves. Men's Flannel Overshirts, navy and gray.

Mrs. M. KERLEY'S, 33 Strand

Use Your Eyes, Mr Manufacturer

Mr. Manufacturer, have you ever studied human nature on a long train ride?

Have you noticed what a rush there is when the boy comes through with "The Newspapers"?

Every one buys and goes to reading.

Nothing forms so intimate a part of our life as the daily newspaper.

No advertising medium equals the newspaper for none gets so close to the people.

Manufacturers are invited to send to the Bureau of Advertising, American Newspaper Publishers' Association, World Building, New York, for a copy of the booklet, "The Newspapers."

Prepare For WAR!

In time of peace prepare for war."
How oft we've heard this said before.
Now more than ever this is true,
Because Jack Frost is after you.
Defeat the rascal have no fear,
A Beaver Furnace buy this year,
Let us install it in your house,
And keep you snugger than a mouse.

CANFIELD STOVE CO

Plumbing, Heating and Sheet Metal Work

Strand and Ferry st., Kingston, N. Y.

NOTICE TO CREDITORS.—In pursuance of an order of Hon. Walter N. Gill, surrogate of Ulster county, notice is hereby given, according to law, to all persons having claims against Peter C. Black, late of the town of Ulster, county of Ulster, deceased, testate, to present the same with the vouchers in support thereof, to the undersigned, Jennie B. Black, Mary E. Black and Arsenia B. Krom, the executors of the estate of said deceased, at the residence of Jennie B. Black and Mary E. Black, at Eddyville, in the said county of Ulster, New York, on or before the 31st day of January, 1916.

Dated, July 22, 1915.

JENNIE B. BLACK,
MARY E. BLACK,
ARSENIA B. KROM,
As Executors of the Will of Peter C. Black, Deceased.

V. B. Van Wagenen, Attorney, Kingston.

NOTICE TO CREDITORS.—In pursuance of an order of Hon. Walter N. Gill, surrogate of Ulster county, notice is hereby given according to law, to all persons having claims against John [illegible] Lynch, late of the city of Kingston, county of Ulster, deceased, testate, to present the same with the vouchers in support thereof to the undersigned, Frederick J. R. [illegible], executor of the estate of said deceased, at The National Ulster County Bank in the said city of Kingston, on or before the 15th day of February, 1916.

Dated, August [illegible], 1915.

[illegible] CLARKE, Executor.

Roger H. [illegible], Attorney, 43 John St., Kingston, N. Y.

"Dog-gone" Luck

Maeterlinck said: "The more I know of men the better I like dogs." Perhaps you, too, are a canine fancier. When your pet becomes lost, strays or is stolen, employ The Freeman's Cent-a-Word Column and get the dog back quickly.

GREGORY & CO.

Specially Priced

GLASS WARE

Are you quick to note the table furnishings of your hostess? Do you, in a sense, measure her housekeeping qualities by the daintiness of the China and Glassware on her table?

Hostesses ARE so appraised, and many of those who, in coming seasons, will count the most frequent social successes, are now making selections in our China and Glassware Department—without doubt the largest and most complete along the Hudson river—the world's finest wares in full variety at special prices.

We make a specialty of carrying bar and restaurant glassware in every variety of style and quality, and our prices are the lowest in Kingston. The best factories are here represented.

We also carry a full line of thin blown ware for soda fountains, in all sizes from one to eighteen ounces.

Bar and Restaurant Glasses

AUSTRIAN AND BELGIAN IMPORTED.

Rhine Wine Glasses, doz. ... $1.00 and $1.50
Sours, doz. 60c
Cocktails, doz. $1.25 and $1.50
Creme de Menthes, doz. $1.50
Sherry Glasses, doz. ..... 75c and $1.50
Champagnes, etc., doz. ..... $1.50 to $4.00

Other Glassware

Tumblers, doz. .. 20c to $3.00
Sherbets, doz. ... 80c to $1.00
Custards, doz. .. 75c to $1.00
Grape Fruit Glasses and Iced Tea Glasses, doz. ..... $1.00 to $1.25
Ginger Ale Glasses, doz. $1.50
Grape Juice Glasses 5c
Banana Splits 10c
Fruit Bowls 10c, 35c
Comports 10c, 25c
Egg Cups, doz. 85c
Jelly Comports, each 25c
Jelly Glasses, doz. 25c
Fruit Preserving Jars in half pints, pints and quarts.
Flower Vases, tall or short 20c, 25c
Flower Vases, with handles ... 15c, 25c
Sandwich Covers 40c, 50c
Celery Holders 10c, 15c
Glass Churns, upward from $1

WAFFLE IRONS.
In Aluminum and Steel.

GRIDDLE CAKE PANS.
In Aluminum, Soapstone and Steel; also in Gray Enamel.

FELTOID CASTERS.
Do not scratch the floor.

GREGORY & CO.

3 Tests for Shotgun Shells

Have you made your shell test yet?

You can get from us, without charge, a copy of a booklet giving directions for testing the primer speed, penetration, velocity, distribution and waterproofing of shotgun shells.

What reports we have had from local tests indicate the superiority of The Black Shells made by the United States Cartridge Company.

The tests are interesting and simple. Call and get a booklet telling how.

The tests take only a few minutes' time, but are decidedly worth while.

F. W. DIEHL,
702 Broadway,
Kingston, N. Y.

MAKES APPEAL TO DEMOCRATS

Constitution Fulfillment Of That Party's Pledge.

PROVIDES GREAT REFORMS.

One Provision Is That Governor Be Real Executive and Responsible Leader of State—Another Confers Upon Cities and Counties Greater Powers of Local Self Government.

The committee for the adoption of the constitution is sending out the following letter to Democratic voters of the state.

To the Democratic Voters of the State of New York:

It is not our intention to urge the adoption of the proposed constitution on partisan grounds. It is not a partisan document. It was not framed in a partisan spirit, and it should not be adopted by a partisan vote.

When the constitutional convention met the Democratic delegates found themselves in the minority. Nevertheless they contributed to the proposed constitution many of its most liberal and constructive features. Practically every important article was adopted after having received improvement at Democratic hands and with the support of a majority of the votes of Democratic delegates.

The Democratic delegates in the convention not only acted as good citizens, but also as good Democrats. They saw to it that the two leading reforms contained in the proposed constitution were those to which the Democratic party had formally pledged itself before the people of the state.

The first of these great reforms consists in making the governor the real executive and the official, responsible leader of the state. It gives him the power of appointing and removing the heads of administrative departments without having to submit his nominations to the senate. It provides that all of the existing administrative agencies of the state must be regrouped into seventeen great functional departments of government.

This is a liberal fulfillment of the great pledge of the Saratoga Democratic platform, adopted on Aug. 26, 1914, as follows:

"The preservation of our form of government depends upon a complete separation and independence of each other of the three departments of government—the legislative, executive and judicial—and any encroachment by one upon the powers and functions of the other should be jealously guarded against. There should be no divided authority or responsibility in executing and administering the laws of the state. The time has come to give the people control of their executive government. The responsibility should be centered in the governor. In addition to the power of removal now possessed by him, the governor should have the absolute power of removal of all executive and administrative state officers. The various boards and commissions should be made subject to the control of the governor. General rules should be prescribed by the constitution on these subjects and for the organization of new departments.

"The people should be able to know whom to hold responsible for any failure in the execution or maladministration of their laws and not have their attention divided and distracted by a number of elective, executive and administrative officials, either elective or appointed, but be enabled to concentrate their attention and to devote their energies to the election or defeat of fewer officials. Therefore to center responsibility for executive and administrative action and to give full force and effect to the power of the people we favor an amendment to the constitution providing for the election only of the governor, lieutenant governor, comptroller and attorney general, and we pledge ourselves to the preparation and submission of a scheme of constitutional amendment which shall concentrate responsibility for executive management, shall simplify the administrative system of the state and shall provide general rules of departmental organization for the future guidance of the legislature."

The second great reform in the proposed constitution consists in conferring upon our cities and our counties very much greater powers of local self government and diminishing the power of the legislature by capricious special legislation to interfere in local affairs.

"Home rule" article in the proposed constitution may not satisfy the most radical, but it makes a substantial addition to the powers of local self government. It greatly diminishes the ability of the legislature to pass special city laws. It provides a constitutional method of consulting the people in each city in formulating and adopting their city charters.

The section dealing with county government prohibits special county laws, increases the local legislative powers of counties and enables the legislature to enact an optional county law, which like the optional city law, may be made to apply to a county by an affirmative vote of its citizens.

These two provisions taken together constitute a substantial fulfillment of the home rule pledge of the Democratic platform.

We have examined the proposed constitution with some care. Some of the undersigned were delegates to the convention and sat throughout the session. We are convinced that the proposed constitution represents a long step forward in the development of better and more [illegible] government in this state [illegible] with the two great [illegible] formulated by the Democratic party. We believe therefore that the Democratic voters of the state should support that portion of the constitution contained in question No. 1. Respectfully,

DECADY HERRICK, Albany.
JOHN D. KERNAN, Utica.
THOMAS W. MEACHEM, Syracuse.
DELOS M. COSGROVE, Watertown.
WILLIAM BURNET WRIGHT, JR., Buffalo.
CORTLAND A. WILBUR, Binghamton.
V. EVERIT MACY, Westchester.
ALTON B. PARKER, New York.
DELANCEY NICOLL, New York.
FRANCIS LYNDE STETSON, New York.
MORGAN J. O'BRIEN, New York.
GEORGE GORDON BATTLE, New York.
HARRY W. NEWBURGER, New York.
J. SIDNEY BERNSTEIN, New York.
ANDREW M'LEAN, Brooklyn.
CHARLES A. WEBBER, Brooklyn.
EDWARD J. BYRNE, Brooklyn.
EUGENE LAMB RICHARDS, Richmond.

Judge Herrick of Albany and Judge Parker of New York are members of the committee for the adoption of the constitution.

Mr. John D. Kernan of Utica is a well known lawyer and one of the best known Democrats of Oneida county.

Mr. Meachem is one of the most prominent Democrats of Syracuse.

Mr. Cosgrove is a Democrat well known throughout Oswego, Jefferson, Lewis and St. Lawrence counties.

Mr. Wright of Buffalo has been a member of the city council and Democratic candidate for district attorney.

Mr. Wilbur of Binghamton was corporation counsel for several years and has been deeply interested in the municipal home rule movement in this state.

Mr. Macy of Westchester is deeply interested in charitable work and two years ago this fall was elected superintendent of the poor by a tremendous vote.

Mr. Battle of New York city is the law partner of Senator O'Gorman.

Mr. Stetson of New York city is one of the best known and most public spirited lawyers in the country.

All the other signers were Democratic delegates to the constitutional convention.

DR. WRIGHT J. SMITH.

Dr. Wright J. Smith, the Republican candidate for re-election as alderman of the First ward is widely known throughout this section of the state as a veterinary surgeon and was born in Sullivan county in 1867. At the age of seven he removed with his mother to Ellenville, where he remained seven years attending the schools at that place. From 1882 to 1893 he made his home in New York city with the exception of a term spent at the North Dakota University. He then spent five years in the office of Professor Hamill of New York. This was supplemented by a course at the New York Veterinary College and the American Veterinary College, from which institution he graduated with the degree of D. V. S. In 1893 Dr. Smith began practicing in Kingston and in 1902 he established his veterinary hospital at No. 260 Clinton avenue. In 1891 he was united in marriage to Miss Theresa Knapp of Kerhonkson. Dr. Smith is already serving a term as alderman from his ward and his record has been exceptionally good. He is well acquainted with the needs of the ward and is eminently fitted to hold the office. So well thought of is he that he is also the candidate of the Democratic, Progressive and Prohibition parties.

They Never See White Men.

Both explorer and hunter, it seems, have overlooked a wonderfully promising spot in Borneo. Practically the whole of the island is an unknown jungle and game of all kinds, both big and little, abounds on every hand. Twenty miles inland from Sandakan, the largest coast settlement, are natives who have never seen a white man. They live, as did their forbears, by the spear and the blowpipe. Elephant, rhinoceros, wild boar, buffalo, bear, panther, tiger, iguana, anteater, sloth and armadillo are plentiful. Few whites are resident on the island.—Detroit Free Press.

OUR YOUNG WOMEN

are so often subject to headache—are languid, pale and nervous—because their blood is thin or insufficient. They are not really sick and hesitate to complain, but they lack that ambition and vivacity which is their birthright. They do not need drugs—but do need the tonic and nourishment in Scott's Emulsion that makes richer blood, fills hollow cheeks, suppresses nervousness and establishes strength. Nourishment alone makes blood and Scott's Emulsion is the essence of concentrated nourishment, free from wines, alcohols or opiates.

If mother or daughter is frail, pale or nervous, give her Scott's for one month and see the betterment. It has a wholesome, "nutty" flavor. Avoid substitutes. At any drug store.

Scott & Bowne, Bloomfield, N. J. 15-24

WALTER H. OSTRANDER—Who is He?
The short stout fellow that for years was manager and buyer for Sam Bernstein & Co.

IRA WOOLSEY—Who is He?
The tall smooth face fellow that for years was head salesman for Sam Bernstein & Co.

OSTRANDER & WOOLSEY

MEN'S AND BOYS' GOOD CLOTHES WITHOUT THE USUAL BIG PROFIT. ALSO HATS AND FURNISHINGS.

On North Front St., Head of Wall St., Kingston, N. Y
NEXT TO CARLS DEPT. STORE.

Copyright, 1915,
ROBERTS-WICKS COMPANY

We have the greatest line of Young Fellows Suits, in Kingston. See our windows.

Roberts-Wicks Make of Utica, N. Y.
$14.75, $16.50, $18.00, $22.50, $25.00

Stein Bloch Make of Rochester, N. Y.
$19.75, $22.50, $25.00, $28.00

Michaels Stern Make of Rochester, N. Y.
$14.75, $16.50, $18.00, $22.50, $25.00

G. & S. Rochester Quality Clothes
$16.50, $18.00, $22.50

S. & W. New York Smart Clothes
$7.85, $9.85, $11.75

ONE OF OUR BOYS' SUITS —AT— $5.85

You ought to see how they fit. We have other Boys' Suits at $2.88, $2.98, $3.85, $4.85, $6.85, $7.85.

MACKINAWS

We are showing a big line of "Kenyon" mackinaws at $4.85, $5.85, $6.85, $7.85, $8.50, $9.85.

SWEATERS

We have a large line of the "Hoagknit" sweaters of Poughkeepsie; prices are $2.85, $3.85, $4.85, $6.85, $7.85.

Gold Bond Soft Hats New Lot $2.00

Another big lot of the Gold Bond Soft Hats is here; greens, browns, blues, tans, grays, every hat guaranteed or a new one.

MEN'S ODD PANTS

Strong Work Pants, 98c, $1.48, $1.95.

Worsted Pants, $2.85, $3.85, $4.85, $6.85.

Corduroy Pants, $1.95, $2.85, $3.85.

Extra Heavy Pants, $1.95, $2.85, $3.85.

Overcoats

Some new winter overcoats of the "Kenyon" make are here, $12.85.

Big line of gray overcoats of the Michaels Stern make of Rochester, $18.00.

Young chaps' double breasted overcoats, $18.00.—G. & S. make.

Stein Bloch overcoats are $22.50, $25.00, $28.00.

Young fellows' velvet collar overcoats, $16.50.

Another lot of S. W. overcoats are here, $14.75. Has velvet collar; the colors are light.

Long cut automobile overcoats at $12.75; the "Kenyon" make.

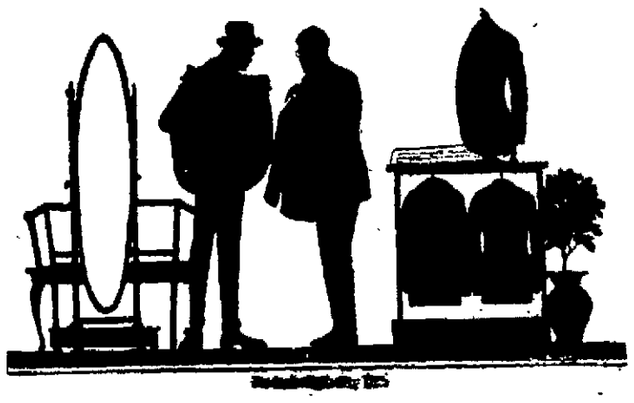

SALE OF MEN'S $18.00, $16.50, and $14.75 SUITS

$11.95

Some are sample suits, others are one of a kind from our stock. Every Suit new and up-to-date, but only about one of a pattern. The cloth is all wool, worsted or cassimere. Sizes 33 to 44.

Your Dollar Will Look Double Its Size At

Planthaber's Saturday

Our price bulletin for Saturday should be carefully read by economically-minded homekeepers and others who wish to retrench in household expenditures. Savings of more than ordinary greatness will be apparent at a glance. When we cut prices for a special sale like our week-end event we exercise the same care in providing only high-grade food articles that we employ in our daily merchandising. We play fair with the shopping public, usually doing even better than we promise, rather than less.

SATURDAY PROVISION SPECIALS

Best Creamery Butter, lb ... 30c
Best Process Butter, lb 28c
5 lbs for $1.35
Full Cream Cheese, lb 20c
Limburger Cheese, lb 20c
Domestic Swiss Cheese, lb .. 25c
Peanut Butter, 2 lbs for ... 25c
Domestic Sardines, 7 for ... 25c
Imported Sardines, 3 for 25c
Bluing, bottle 4c
Ammonia, bottle 4c
Light House Cleanser 5c
Kirkman's Cleanser 4c
Kirkman's Soap Powder ... 3c
Babbitt's Soap Powder, 2 for .. 5c
Pineapples, 2 cans for 25c
Raspberries, 2 cans for 25c
Rio Coffee, lb 17c
Sample Tea, lb 23c
Evaporated Cream, 3 for 25c
Evaporated Cream, Small, 6 for 25c
Small Cans Tomatoes 5c
Small bottle Catsup 5c
Fancy Comb Honey 18c
Oleomargarine, 17, 23, 25 and 27c lb
Ritters' Pork and Beans, 2 cans for 15c
Cocoa Shells, 2 lbs for 5c
Early June Peas, can 7c

MEAT SPECIALS FOR SATURDAY

Chuck Steak, Special lb..... 16c
Sirloin Steak, Saturday Only.... 22c
Hamburg Steak, Special lb..... 16c

PRIME BEEF.

Fine Stew Beef 12c
Fine Pot Roast 14c
Prime Rib Roast 14c
Fine Corned Beef 12c

DUTCHESS COUNTY PORK.

Stew Pork 14c
Roast Pork 17c
Pork Chops 18c
Leg of Pork, whole 17c
Salt Pork, 2 lbs 25c

LAMB.

Stew Lamb 12-14c
Roast Lamb 18c
Leg of Lamb 20c
Lamb Chops, large 18c
Home Dressed Veal at lowest market Prices.

HOME MADE GOODS.

Home Made Pork Sausage .. 18c
Home Made Liver Sausage ... 10c
Frankfurters 15c
Bologna 18c

POULTRY.

Fresh Killed Fowls 23c
Fresh Killed Broilers 23c
Roasting Chickens 22c

GEORGE PLANTHABER

TELEPHONE 1072 UNION SHOP. 30 EAST STRAND

Telephone Directory Goes To Press

OCTOBER 25th

You have been considering telephone service for some time. Now is the time to make your application and have your name in the new directory, which covers the Winter and early Spring months.

Why suffer inconvenience during the cold days of Winter, when telephone service costs so little and means so much?

The Telephone Directory is in constant use in thousands of homes in this city and in the rural sections. Your advertisement therein will turn telephone trade your way.

Decide Now—Don't Wait.

Call or Write our Local Office today

NEW YORK TELEPHONE COMPANY

WANT "ADS" PROFITED AT THE SMALL COST OF CENT-A-WORD

A. B. MERRITT

429 Washington Avenue

TELEPHONE 1680 ONE DOOR FROM HURLEY AVE.

Free Delivery to Any Part of City

CASH PRICES

DUTCHESS COUNTY PORK.

Legs Pork, lean, lb.....14c
Shoulder Pork, lb.....12c
Pork Chops, lb.....14c
Belly Pork, lb.....12½c
Salt Pork, lb.....10c
Casing Sausage, lb.....18c
Pork Sausage, lb.....12½c
Head Cheese, 3 lbs.....25c
Pig Head, lb.....6c
Beef Liver, 3 lbs.....25c
Pig Hockies, lb.....5c
Liverwurst, 3 lbs.....25c

SMOKED GOODS.

Fancy Skinned Back Hams, lb 13½c
California Hams, lb.....13c
Strip Bacon, lb.....18c
Bologna, 2 lbs.....25c
Minced Ham, lb.....18c
Boiled Ham, lb.....35c

FRESH BUTTER, EGGS AND CHEESE.

Creamery Butter, lb.....30c
Gold Coin Oleo, lb.....27c
Lily Oleo, 3 lb.....50c
Tip Top Brand Oleo, 3 lbs.....50c
Pure Lard, 2 lbs.....25c
Fresh Eggs, doz 32c
Cream Cheese, lb.....18c
Swiss Cheese, lb.....25c
Limburger Cheese, lb.....21c

Old Homestead Coffee, special, lb 25c

Special 30c Value Coffee, lb..19c

BIG SPECIALS.

Can Corn, Peas, Syrup, Beans, String Beans, Pickles, Olives, all kinds of Campbell's Soups, Pumpkin, Beets, Dutch Cleanser, Peanut Butter, Wax Beans, Condensed Milk, 7c each.

Cream of Wheat, pkg.....10c
Force, pkg.....10c
Shredded Wheat, pkg.....10c
Post Toasties, 3-pkgs.....25c
Kellogg's Flakes, 3 pkgs.....25c
Raisins and Currants, 3 pkgs.25c
Soapine, 6 pkgs.....25c

PRIME WESTERN BEEF.

Porterhouse Steak, lb.....12½c
Sirloin and Round Steak, lb..14c
Hamburg Steak, 3 lbs.....25c
Cross Rib Pot Roast, lb.....16c
Top Sirloin Pot Roast, lb.....16c
Prime Rib Roast, lb.....14c
Lean Stewing Beef, lb.....10c
Rump Corned Beef, lb.....12½c
Plate Corned Beef, lb.....6c
Smoked Beef, lb.....35c
Home Made Frankfurters, lb. 16c

FANCY CHICKEN, VEAL, LAMB.

Roasting Chicken, lb.....18c
Veal Cutlet, lb.....18c
Roast Veal, lb.....25c
Stew Veal, lb.....16c
Whole Leg Veal, lb.....20c
Leg Lamb, lb.....18c
Stew Lamb, 3 lbs.....25c

FRESH FRUIT, VEGETABLES.

Bananas, doz.....15c
Lemons, doz.....20c
Orange, large juicy, doz.....30c
White Grapes, lb.....10c
Fancy Apples, peach basket full.....15c
Sweet Potatoes, peck.....23c
White Potatoes, peck.....25c
Parsnips, 2 lbs.....5c
Carrots, qt.....4c
Celery Hearts, bunch.....8c
Cabbage, head.....5c, 6c
Lettuce, large head.....5c
Parsley, bunch.....5c
Red Peppers, doz.....12c
Quinces, doz.....30c
Citron, 8 for.....25c
Green Tomatoes, basket.....50c
Large Grape Fruit, 4 for.....25c

Gold Medal Buckwheat Flour, 3 pkgs.....25c
Sure Rising Buckwheat, pkg. 9c
Uneeda Biscuit, pkg.....4½c
Toilet Paper, 7 rolls.....25c
6 pkgs. Argo Starch.....25c
Poughkeepsie Creams, pkg...10c
7 Boxes Matches.....25c
Spaghetti and Macaroni, 3 pkgs. 25c
Red Onions, 3 qts.....10c
Any Kind Soap, 6 for.....25c
Evaporated Cream, 3 cans...25c
Walnuts, bushel.....$8.00

KINGSTON OPERA HOUSE

O. S. Hathaway, Mgr.
G. C. Gildersleeve, Res. Mgr.

FIRST RUN PHOTO PLAYS

"Paramount" "V. L. S. E.," "Fox" and "Metro."

Daily 2:30, 7:15 and 9 **10c** Any Seat Any Show

Music by MULLER'S Orchestra

Selected Especially For Our Photoplays by World Famous Directors

Paramount Pictures

TONIGHT

Jesse L. Lasky presents Broadway's most beautiful favorite

INA CLARE

IN

The Puppet Crown

WITH

CARLYLE BLACKWELL

The romantic story of a Princess who loses a crown, but wins the man she loves.

TOMORROW

Bosworth, Inc., Presents

ELSIE JANIS

IN

"NEARLY A LADY"

The international star, in her favorite Film Comedy.

THE HOUSE THAT ESTABLISHED A NEW STANDARD OF VALUE FOR THE TEN-CENT PIECE

Making the Little Farm Pay

By C. C. BOWSFIELD

Celery is unsurpassed as a money making crop in any part of the country if the farmer provides the right conditions. The market is constant and prices at the lowest will return a profit of $500 to $1,000 an acre for a good crop.

A celery grower must make up his mind at the outset that water has to be provided in case of drought. Without a regular system of irrigation it may be necessary to haul water to the field in barrels a number of times, but this work will be fully paid for in the extra quality of the celery crop. On account of the possibility of having to haul water it is best to locate the celery patch close to the well.

Celery is naturally a swamp plant and thrives best in a moist, rather cool soil, but such land is not always available, and the higher and drier soils have to be used. For this crop apply

HILLING CELERY IN THE FALL.

old, well rotted manure to land at the rate of ten tons to the acre, which may be supplemented with commercial fertilizer containing ammonia, 4 to 5 per cent; available phosphoric acid, 8 per cent; potash, 7 per cent, applied broadcast after plowing at the rate of half a ton to the acre. Plow the land as deeply as possible. Celery requires good feeding to produce a marketable crop.

It is a good plan to plow in the manure in the fall and harrow liberally in the spring. If commercial fertilizer is used it should be applied before harrowing. Go over the ground a few times with a smoothing harrow, each time in a different direction, and be sure the soil is fine and even.

Then mark out the rows four feet apart. The markings need not be deep nor wide. Any ordinary one horse corn marker or lister may be used. By all means keep the rows straight and uniform. Just as soon as the ground is ready to receive the plants and they are ready to be set out, say about the 1st of June, the work should proceed without unnecessary delay. Let each planter have a dibbler or stick to make a hole in which to put the plant and see that he takes pains to firm the soil well around the roots. The plants should be set about five or six inches apart in double rows. On the whole, it is an easy matter for people who are accustomed to such work to set out plants in this kind of soil.

Where a pretty large field is being planted to celery good results have been attained in the following way. Mark off rows four feet apart and furrow with stirring plow, turning the ridges in the same direction. Set the plants six inches apart in the side of the furrow next the ridge. In subsequent cultivation keep the furrows open and use them as ditches for water in case of drought. Permit no weeds to grow and cultivate the ground after each application of water.

When the plants have attained the proper size for use the leaves are brought into an upright position by boards placed on either side of the row, so that they slope toward the plants at the top, or else by dirt drawn against the plants and packed firmly around them. The object of this is to cause the leaves to take an upright position and exclude the light from the heart of the plant so that the latter growth is white or bleached. The process of bleaching requires from two to four weeks. Plants may be set out at any time and seed may be started in the house.

Celery is difficult to handle in a small garden on account of the amount of soil required to hill it up in the fall. This problem has been solved by planting four rows of celery in a foot deep trench with two rows of sweet corn on either side of it. The corn is off by the time the celery needs hilling and the soil from the corn is available.

Celery must have length of stalk to be fancy, and unless the grower produces fancy good, fancy prices cannot be obtained. Cultivation is the only way to produce long stalks of celery. Frequent stirring of the soil aids the plants to get hold of their food. It gives life to the soil and promotes thrift and luxuriance.

The Modern Idea.

"Young people nowadays aren't satisfied to begin life as their parents did."

"Indeed not. My own daughter insists on having a living room three feet longer than ours and a sleeping porch, which we haven't got yet."—Detroit Free Press.

ROBERT McKITTRICK.

Alderman Robert McKittrick, the Republican candidate for alderman of the Second ward, has been a resident of that ward for the past twenty years, and is one of the best known contract painters in Kingston. Two years ago he was selected as the Republican candidate for alderman of that ward and was elected by a handsome majority. That was the first time that he had ever been a candidate for public office and so well did he fill the office that he was the unanimous choice of the members of the Republican party of that ward this year. Alderman McKittrick has also received the nomination on the Democratic, Progressive and Republican tickets, which speaks well of the high respect in which he is held by the voters of his ward. Socially he is a member of Kingston Lodge, No 10, F. & A. M., the American Mechanics and the Knights of Pythias.

WEST SHOKAN

West Shokan, Oct 21.—Mrs. C. Hesley spent the week end with her mother, Mrs H. Boice, at Phoenicia.

Miss Lena Smith attended the pie supper at Samsonville on Saturday evening.

Earl East and E Davis made a business trip to Highland the first of the week.

The Watson Hollow Inn closed for the season on Sunday last.

Mrs. M Bishop and Mrs. Elizabeth Eckert are spending a week with their sister, Mrs Everett, at Tillson.

Virgil Winchell spent Tuesday in Kingston.

Merritt Bell has gone to Arena, Delaware county, to work.

Mrs. E. Davis has returned from a visit to her parents, Mr. and Mrs W Simpson at Kerhonkson.

Mr and Mrs. N Bell visited Kingston on Wednesday.

The many friends of Mrs Chester Robbins will be glad to learn that she is gaining nicely at this writing at the Benedictine Sanitarium under the care of Dr. Hibbard of Brown's Station, after a very critical operation.

Ira Burgher, while handling a rifle last Monday, accidently shot Ernest Constable in the leg. The bullet was taken out by Dr. Dumond of Ashokan with no serious results.

STONE RIDGE.

Stone Ridge, Oct 21.—The euchre party held at the "Sally Tock Inn" on Tuesday evening was well attended. The proceeds, thirty dollars, was given to the village library.

Miss Nellie Eckert has gone to Kingston, where she has secured a position in one of the factories.

The Ladies' Aid Society of the M. E. Church will give a chicken supper on Tuesday evening, October 26.

The Rev. James Hoffman of Raritan, N. Y., will occupy the pulpit of the Reformed Church on Sunday, October 24. Mr Hoffman comes as a candidate, and will preach both at the morning and evening services.

The "Sally Tock Inn" closes this week after a prosperous season.

The Rev. N. H. Van Arsdale, who has been the guest of Mrs J. Snyder for a few days, gave a most earnest scholarly sermon in the Reformed Church last Sunday.

PREMIER'S ILLNESS HALTS CRISIS IN BRITISH CABINET.

Premier Asquith.

London, Oct 21.—The illness of Premier Asquith probably will cause a postponement of debate on the cabinet's war policy and thus delay, for a few days, at least, the crisis which seemed imminent with the resignation of Sir Edward Carson as attorney general, and the consultation of the king will. Arthur Bonar-Law.

The Rubber Belt.

The trees and shrubs which produce some sort of rubber grow in a narrow belt round the world within 5 degrees north and south of the equator.

MISS BINA M. WEST

HOME CITY HONORS HEAD AND FOUNDER OF LADY MACCABEES.

Miss Bina M West, breaking ground for new home office of Lady Maccabees at Port Huron, Mich.

Port Huron, Mich., Oct 22.—To-day is a holiday in Port Huron. The whole town has turned out to witness the laying of the corner stone of the new home office of the Lady Maccabees, and to do honor to Miss Bina M. West, who organized the Woman's Benefit Association of the Maccabees 23 years ago. Today the organization numbers more than 185,000 in its membership and branches have been established all over the United States.

The home office building, which will be completed within a few months will cost $200,000 and will be the finest building in this city the reserve funds of the society is about $9,000.

With her own hand Miss West has signed away more than $15,000,000 in benefits. She herself broke the first ground for the new building.

STONE RIDGE

Stone Ridge, Oct 22.—The Rev. Frank Coutant motored into Kingston on Tuesday afternoon, taking several delegates to the first session of the Sunday school convention, which was held in the Y. M. C. A. auditorium.

The annual chicken supper given by the Ladies' Aid of the Methodist Church will be held in the lecture room of that church on Tuesday evening, October 26, at the supper hour.

The new dressmaking and millinery establishment opened in the village has had a fine opening and is doing well.

James Brink is making alterations in his house.

There was a card party held in the Sally Tocks Inn on the evening of October 19 for the benefit of the village library.

The dancing class under the auspices of the Camp Fire Girls will begin on Friday evening with a membership of over thirty.

BUSINESS NOTICES.

FREEMAN DELIVERY GUARANTEED.

If carrier misses you call up the Western Union and special messenger will bring the paper. The Freeman has completed arrangements with the Western Union Telegraph Company, whereby The Freeman is able to guarantee delivery every night to carrier subscribers in all parts of Kingston. No regular subscriber of The Freeman ever needs to miss a single copy. If the carrier boy misses you, call the Western Union and tell them that your Freeman did not come. That is all you need to do. A Western Union messenger boy will rush a copy of The Freeman to you at once. There is no charge for this service. It is merely in line with the policy of The Freeman to serve the public to the best of its ability at all times and in all ways. The Freeman pays the bill. The point is that you want to have your Freeman every night in the week and we intend that you shall have it. And we have adopted this method to guarantee delivery. After 6:30 o'clock, when you miss your paper, call up "Western Union," and you will receive The Freeman in quick order. This applies at present only to persons supplied by regular Freeman carriers and carriers employed by William O'Reilly. The plan may be extended later.

The dancing class at St. Mary's Hall will reopen for the season, Monday evening, October 25, 1915. Lesson from 8 to 9. Assembly from 9 to 11:30. Music by Muller's orchestra.

Is this your washday program? Soak the clothes for 30 minutes. Lightly rub out the loosened dirt. Rinse, blue, hang out. Finish an average wash by noon.

It's a FELS NAPTHA washday program. The naptha and other harmless cleansers do the work that would take hours of hard rubbing on your part.

Not only for washing clothes—just as wonderful for all household cleaning.

Your Order Delivered 5c

THE MOHICAN COMPANY

296 WALL STREET, NEAR JOHN, KINGSTON, N. Y.

Mohican Fancy Fresh **CREAMERY BUTTER, lb. 29c** Save 5c lb Here Tomorrow

10c Can Evaporated **Van Camp's Milk, tin 7c**

15c Pkg. **Cream of Wheat 12½c**

6 5c Bars Babbit's or **Kirkmann's Soap, 25c**

Hunt's Bartlett Pears.....23c
Seneca Sauerkraut.....9c
Prepared Mustard, pt jar....9c
Mohican Rolled Oats, pkg.....9c
Bulk Macaroni, lb.....8c
Olives, stuffed or queen, pt...18c

POMPEIAN OLIVE OIL

½ pt. tin, 20c. 1 pt. tin, 39c. 1 qt. 75c

BAKER'S Pure Cocoa, ½ lb. tin..... Pure Chocolate, ½ lb. cake **18c**

Knox or Plymouth Rock Gelatine pkg.....12½c

Save 5c Dozen **Selected EGGS, doz. 29c**

BEEF
Standing Ribs, lb.....14c
Shoulder Roast, lb.....14c
Lean Pot Roast, lb.....12 1-2c
Lean Stew, lb.....8c

Dutchess County Pork

Fresh Hams, Side Pork, Rib or Loin Cuts, Pure Sausage, lb.....16c

Fresh Pork Shoulders Average 6 lbs., nice roasting cuts.....14c

Pork or Lamb Chops, lb.....18c

Swift's Spring Lamb

Short Legs, lb.....16c
Forequarter, lb.....12½c
Rib or Loin, lb.....16c
Breast Cuts, lb.....10c

Broilers or Roasting Chickens, lb.....22c
Fancy Fowl For Stewing, lb.....18c

COOKING APPLES, bbl. - $1.50

SATURDAY STEAK SALE

Porterhouse Sirloin or Round **STEAKS, lb. 18c**

Positively cut from prime steer beef. Save the difference here Saturday

BEST STATE POTATOES, pk. 25c

3 TO 5 O'CLOCK SALE

Best Pure LARD LB. 10c	1 qt. Sauerkraut Free with 1 lb FRANKFURTERS 18c	Best Head RICE LB. 6c	Polly Prim CLEANSER TIN 5c

Sick Eggs.

Examine an egg, a perfectly fresh egg, and see how easily and quickly it comes out of its shell. Now, an egg that does not come out of the shell readily, that sticks together and the yolk, when forced, breaks and rolls around—that egg has had an attack of a disease similar to peritonitis. It is an infected egg. Conditions are present that show conclusively the presence of disease.—Good Health.

Explaining the Delay.

She (reading newspaper)—"Divorced 10:13 a. m., weds again 5 p. m." What do you think of that? He—It would take that long to get the license.—Judge.

SHERIFF'S SALE.

County of Ulster, ss:

By virtue of an execution issued out of the supreme court of the state of New York, to me directed and delivered against the goods and chattels, lands and tenements of John Gausch, I have seized and taken all the right, title and interest of said defendant in and to the following described property, to wit: All that tract or parcel of land situate in the town of Marlborough, county of Ulster, state of New York, bounded and described as follows: Beginning at a point in the center of wall on southerly side of barn and in the line between land of Franklin Coutant and Emma, his wife, and Anson Clearwater and in range with wall running northerly on the north side of said barn; thence along the center of wall and the lands of said Clearwater, north fifty-one (51) degrees west (as the needle pointed in years 1888), 14.09 thence north fifty (50) degrees west 2.84 to the end of the wall on the side of woods thence north [illegible] and one half (51½) degrees west [illegible] wall on west side of road 72.10 to corner of wall and the lands of Alphonso Davis; thence along his lands and [illegible] of a wall north [illegible] to center of said road [illegible] heap of stones around [illegible] the lands of John Geers; [illegible] lands of said Geers south fifty [illegible] one half (50½) degrees east 17.20 to lands of Anna M. Dayton. Thence along her lands on same course 20.20 to corner of wall and the lands of said Franklin Coutant and his wife, Emma. Thence along his lands south twenty-one and one fourth (21¼) degrees west 6.02 to a point on center of wall 4 links west of a maple tree; thence south twenty and one half (20½) degrees west 4.29 to the place of beginning, containing about twenty acres of land be the same more or less. Which I shall expose to sale as the law directs, on the third day of December, 1915, at 11 o'clock in the forenoon, at the Press at the premises above named, in the town of Marlborough.

Dated [illegible] day of October, 1915.

EDGAR T. SHULTIS, Sheriff.

Allmer Farrar

FRENCH MODEL GOWNS
800 FIFTH AVENUE

And 1 West 42nd Street, New York.

ANNOUNCES

A Very Special Sale !

Individual Models

Afternoon Frocks	$15, $19.75, $24.75
Bridge Dresses	$17.50, $22.50, $29.50
Evening Gowns	$16.50, $19.75, $27.50 $34.75
Informal Frocks	$10, $14.75, $17.50
Tailleur Suits	$19.75, $24.75, $29.50
Model Coats	$15, $19.75, $24.75
Tailored Skirts	$5, $6.90, $9.75
Parisian Blouses	$2.95, $5, $7.90

Note:
Miss Elizabeth Becker, formerly of G. A. Harper & Co., is now in charge of our Crown and Suit Departments.

To introduce our

MILLINERY PARLOR

We will offer a dainty French model

"ANDRE CHAPEAUX"

Very Special

$5.00

Silver lace brim, with velvet crown, poke or straight effect, trimmed with the newest shades of ribbon and imported flowers. Value $12.50.

COUNTY FARM BUREAU ADOPTS PROGRAM

Outline of Things Most Needed to Bring Ulster County Agriculture to the Front Rank.

At the meeting of the advisory and executive committees of the Ulster County Farm Bureau held on Thursday afternoon at the court house, a program of work for the improvement of the farming industries in Ulster county was adopted. The county problems were divided into four groups with the general heading of "Soil, Crops, Live Stock and General Farm and Community Interests," and under these four divisions the most important problems in Ulster county, as brought out at the meeting were

Soil Acidity, the need of lime.

Crops To continue the work of introducing alfalfa and vetch. Increasing the yield and quality of hay Control of insects and diseases of fruit

Live Stock Better stock and more intelligent feeding Continuing the work of establishing cow testing associations in the county

General A farm survey of the county

These were the problems that were considered the most important in Ulster county and to which the Farm Bureau through its manager, W. H. Hook, will devote time in an endeavor to improve.

H. E. Babcock the assistant state director of farm bureaus, met with the members to assist them in arranging the program of work to be carried on by the farm bureau He had a large chart with him on which was grouped under the four heads as given the county problems from throughout the state Each of the four divisions were taken up in turn by those present and it was found that under the topic of "soil" that the most important problem in Ulster county was the increasing of the fertility of the land and the need of using lime to correct the acidity of the soil.

To bring this matter prominently to the attention of the farmers in the county it was decided to endeavor to secure two farmers in each township of the county who will set aside a piece of land for demonstration purposes. Part of the land will have the lime applied to it and oats will be planted in both sections of the plot. By these field tests it is expected that the farmers will be enabled to see just how much of a crop can be grown on land treated with lime and land not treated.

Crop Problem.

There were a number of crop problems discussed but it was decided that the most important were the ones finally adopted as part of the work of the bureau. As far as known there are less than a hundred farmers in the county growing alfalfa and it was decided to continue the work of introducing it throughout the county.

The general discussion that followed brought out the fact that the yield and quality of hay in the county was not up to where it ought [illegible] were of the opinion that those farmers who raised hay for feeding purposes and not to sell might well try to raise vetch with the hay. This product it was stated is not generally known in this county. It was considered that hay containing vetch would not sell but that it was the more profitable to feed to cows, as it increased their production of milk.

The timothy hay that is raised in the county as a general thing is all right for commercial purposes but not of much use to feed cows. As Mr. Hook said it was a good hay to feed race horses and to cows who needed speed to escape from dogs but for the production of milk it was not as profitable as hay that had vetch grown with it It was decided that the introduction of vetch in the county should be a part of the program for the year.

Insect Pests and Diseases of Fruit.

The fruit men present at the meeting thought that the question of controlling insects and preventing the disease of fruits was an important problem and should be included in the work A number of insects were mentioned and among those most commonly found in the orchards of the county were mentioned red bugs, pear thrip and railroad worms.

The diseases of fruit were also discussed such as pear blight and others.

During the ensuing year the farm bureau will conduct as many demonstrations as possible to show how insects may be controlled and the disease of fruit overcome.

The most important live stock problem in the county was the need of better stock and more intelligent feeding to produce more and better milk

Mr. Babcock said that in one of the counties he had visited he had found that among 30 dairy farms each producer was feeding his stock a little differently than his neighbor and that each producer believed that his method of feeding was the best This Mr. Babcock did not believe could be true and that the solution would be to have tests made of the various feeds to see just what to feed to produce the best results

The need of establishing cow testing associations was also discussed. It was brought out that many farmers did not believe in such associations but it had been proven in other parts of the state that the best results had been secured where there had been associations It was only by knowing just what each cow could produce and the amount of butter fat yielded by each cow that [illegible] could make the producing of cows a success

Need of Farm Survey.

The need of a farm survey in Ulster county was also discussed It was brought out that Manager Hook had made a survey of some sixty farms in the county which showed that the average farmer was not making as much money from his farm as he should The good derived from these surveys was not to know how much your neighbor was making from his farm but how the farmer could make his farm produce better financial results. All of those present were in favor of having another survey made and the work will be taken up by the farm bureau.

Largely Attended.

The meeting was one of the most successful yet held by the farm bureau and was the most representative gathering of the farming interests of the county from all sections of the county.

From the program that was adopted it will easily be seen that much good should result.

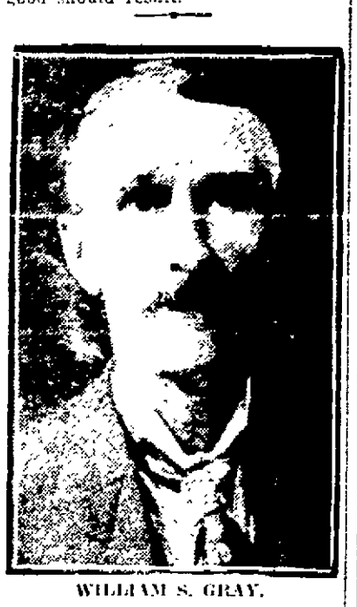

WILLIAM S. GRAY.

William S. Gray, the Republican candidate for supervisor of the town of Hardenbergh, is a well known stone mason and contractor of that town His home is at Seager

Mr Gray was born at Bovina, N. Y., on February 14, 1852 He has always been a Republican and to some extent an active party worker.

He has had previous experience as supervisor, having held that office in the town of Middletown, Delaware county, where he formerly resided and where he also served as justice of the peace.

For several years Mr. Gray was foreman in the construction department of the Borden Condensed Milk Company.

Socially he is a member of Margaretville Lodge, No. 389, F. and A. M. He is also a member of the Dry Brook M. E Church.

KYSERIKE.

Kyserike Oct 21.—There will be a Hallowe'en party held in the school house at Kripplebush Saturday evening, October 30. Proceeds for the benefit of the church. If stormy the party will be held Monday evening, November 1.

Mr. and Mrs. James Kelder of High Falls have been spending a few days with Mr. and Mrs. Fred D. Oakley and family at Lyonsville.

Mr. and Mrs. Floyd V. Davis spent Sunday afternoon with Mr. and Mrs. Peter L. Davis.

Mr. and Mrs. Ray Davis and daughter, Evelyn, were out for a drive on Sunday afternoon.

Miss Mildred Green spent Saturday afternoon with Miss Maude Christiana.

Mrs. Lucinda Avery, who has been staying with Mrs. S. D. Alexander for a long time, left last Sunday for Montgomery, where she expects to make her home with her daughter, Mrs F Palen The old lady will be greatly missed by all that knew her.

Mr and Mrs Wesley Burger and three daughters of The Vly spent last Sunday with Mr. and Mrs. W. S. Osterhoudt of this place.

Mr. and Mrs Ward Christiana of Stone Ridge spent last Saturday and Sunday with his brother, Mr and Mrs. E Christiana, of Upper Kyserike.

Mrs. George Wager spent Monday with her mother, Mrs George Trowbridge, at The Vly.

Mr. and Mrs L. D. Christiana and Mrs. Stephen Wood spent last Sunday with their son, Ernest Christiana.

Mr. and Mrs William Wood of the Peek passed through this place last Sunday.

George Trowbridge of The Vly has accepted a position on the water works

Miss May Christiana of Kripplebush and two sisters, Lizzie and Anna called on Mrs. Hipe Wager last Monday afternoon

Some of the people of Upper Kyserike attended the pie party at Samsonville last Saturday night. They all found plenty of pie of different kinds

Fred Wager of Kyserike called on Aaron Bush of The Vly one night last week

Miss Celestia Trowbridge of The Vly called on her sister, Mrs. George Wager, on Tuesday.

Mr and Mrs. Fred D. Oakley and son Kenneth, of this place and Mr. and Mrs James Kelder of High Falls enjoyed an automobile trip to the Stillway and Ashokan dam the past Sunday.

Mr. and Mrs. William Pine enjoyed a drive to Kerhonkson on Wednesday

Charles Delamater of Kripplebush called on Charles B. Van Demater of this place on Monday.

Russell Trowbridge and family attend the Kingston opera house at Kingston quite often lately.

Not a Matter of Gossip.

"Ah! I have often heard of you, Mr. Gloom," suavely said the representative of an eastern publishing house who called on only the few persons in each neighborhood who were of sufficient intelligence to appreciate the valuable literary works which he was purveying. "Uh huh!" returned the dour and savage citizen. "Never heard of my being civil to a book agent, did you?"—Kansas City Star.

Order The Knickerbocker Press Sunday edition, October 24, from your newsdealer. A special Pictorial Magazine Section will be issued on that date, covering a political survey of 17 cities in New York state for the past two years, showing their accomplishments and the cost of government, also the promises of various candidates for the future. Nearly 200 photographs and illustrations will make this issue one of the best ever produced by a newspaper. Price 5 cents. Order today. —Advertisement.

On Wall St. Kingston, N. Y.

SAM BERNSTEIN & CO.

Phone 14

These Suits For Men and Young Men At $14.75

are unlike any suits you can buy at that figure

Better suits for the money. Better workmanship. More individuality in cut. More elegance in tailoring. More character and style than usually found at this price. Suits that raise the standard of value without raising the price.

These Models

Suits for men of radical tastes or of conservative preference straight or shapely coats. Soft or flat lapels and all the small exclusive touches that make for style and character in clothes.

CRAWFORD SHOES
$3.50 and $4.00

The best wearing shoe on the market. Each guaranteed by Sam Bernstein & Co.

MENS HATS
$1.88

Soft hats of unusual character. Especially attractive for young men. Sold elsewhere at $2.50.

Overcoats For Young Men

$11.75

Overcoats—the style, cut, materials and workmanship are worthy of clothing of higher prices.

$14.75

This line shows an extensive assortment of seasonable styles of the smartest fabrics and colorings for street or motor wear.

Overcoats For Men

$18.00

Two and three button models. Form fitting or loose boxy effects in smooth meltons or shaggy worsteds.

$22.00

Silk lined and faced Overcoats, Oxford and Cambridge, grays in models that are conservative, but never plain.

Boys' Norfolk Suits

A Norfolk suit of tested all wool material Tweeds overplaids, plain grays and blue serges. Some with two pairs of pants..... **$4.85**

Boys' Shoes, $1.48

Boys' Hats, 48c

PREMIUMS
Just arrived this week new cut glass, imported China and silverware. Come in anyway and look them over.

SAM BERNSTEIN & CO.
Phone 14

THE ART AND MILLINERY SHOP

This fine Autumn weather gives a splendid opportunity to shop and secure the correct styles for your winter wardrobe. : :

Do not forget to call at our shop. You will find our styles correct and our prices remarkably low. : : :

Our styles are designed in our own workrooms, therefore, we can reproduce any hat in the shade to match suit or gown. : :

Ask to see our Prince of Wales tips so much in vogue this season. We have them in all leading shades. : : :

A. V. CLAFLIN

Opera House Bldg. Cor. Fair and John Sts.

MARLBOROUGH.

Marlborough, Oct. 21. Miss Stella Quinn is spending a week at Lake Mohonk, N. Y.

Don't miss the chicken supper and fair at Memorial Hall, Friday, October 29.

Mrs. Wilfred Coutant of Poughkeepsie has been spending a few days with Mr. and Mrs. Homer Coutant of this place.

Miss Stella Quick of Poughkeepsie spent Sunday last with her mother, Mrs. W. L. Quick.

Mrs. Wilbur Haviland has been spending a few days out of town.

J. DeWitt of Milton has moved his well drill to the J. B. Rose sand bank, where he has work drilling.

Five reels of splendid pictures are shown at the Empire Theater every evening.

George Masten of this place and Miss Irene Brown of Newburgh were married at Hoboken, N. J., the past week.

The Result of a Halloween Party

By RUTH GRAHAM

Clara Duncan lived a lonely life. Her mother was an invalid, and Clara's time was almost exclusively taken up attending to her wants. When Halloween was approaching Clara was invited to a gathering to be held on that evening at the house of one of her intimate friends, Edna Stewart, but her mother was too weak to admit of her accepting the invitation. This was a great disappointment to the girl, who after a previous Halloween party had listened to the recitals concerning the gathering from which two different engagements had resulted.

"Well," said Clara to herself, "if I must wait to meet my fate at a Halloween party I shall die an old maid, I suppose."

The party convened at the Stewart home "on the hill," as the principal residence portion of the town was called, in the afternoon. The guests were to remain for dinner, after which they were to tell ghost stories by the firelight and occupy themselves with other appropriate Halloween specialties. The day was a typical October one, and when night fell Clara thought of the party of young persons sitting around the fireplace listening to the ghost stories. Going to see if her mother wanted anything, she found her looking comparatively well.

"Clara," said the invalid, "I am feeling so well this evening that I can spare you. Go up to the Stewarts and join in the festivities. Get what pleasure there is left of the gathering and don't hurry home. You'd better take the electric light."

Midway between her home and the Stewarts stood a vacant house. It had been prepared for a bride and groom, but just before they were to have been married some trouble arose between them and separated them.

Clara was obliged to pass this house while going to the Stewarts. The way was lonely and dimly lighted by a street lamp here and there. Just before reaching the deserted house she heard a footstep above and for a moment saw a man's figure coming toward her. The situation for a young girl was not a pleasant one. She could not tell whether the comer was of high or low degree.

It occurred to her to go into the yard of the deserted house and remain in darkness till he had passed. Standing beside a box tree that had been planted thirty years before, she waited. The man came on and stopped before the place where she was hiding. Clara, terrified, ran to the house, which was back some distance from the sidewalk, and up on to a rear porch. Peeping from her new hiding place, she caught a glimpse of the man coming across the street. She convulsively put her hand on the knob of a door to open it and was surprised at being able to do so. The wood had rotted away from the iron receptacle into which the lock was shot.

The poor girl was less frightened at being alone in the deserted house than she would have been at facing the man who seemed to be bent on finding her. He had doubtless seen her enter the premises and the house and its surroundings were lonely and deserted. There was barely enough light for her to see an opening through which she passed, and, feeling her way, she groped tested on a bannister. Ascending a staircase, she saw the light of the moon through an open door and window and entered a room. There, trembling like an aspen, she crouched in a corner.

Meanwhile a wind arose, and the casements of the windows, which were loose, rattled, and the few blinds that had not been shaken off by other winds seemed to slam. Besides, the sky had become covered with clouds, and the poor girl could not see her hand before her face. She had heeded her mother's injunctions to bring an electric lamp and had it in a bag which she carried on her arm.

Putting out a hand, she felt a piece of furniture, but could not tell what it was. Taking her lamp from her bag, she flashed it.

She was standing before a bureau and looking straight into the mirror. In the mirror was a reflection of a man's head and shoulders.

A scream was suppressed at seeing not the face of a murderer, but a young man in evening dress. Moreover, the moment the lamp was flashed he smiled. In a twinkling Clara found herself not only free from her supposed danger, but protected from real or imaginary terrors.

"Don't be frightened," said the man quickly. "Aren't you Miss Clara Duncan?"

"Yes."

"I'm Fred Stewart. I came home in time for my sister's Halloween party. Some one telephoned from your house that you had started to come up the hill, and I thought I would meet you on the way. I fancied I saw a woman come in here and that it might be you, so I"—

"Oh, I am so thankful!" interposed Clara. "For heaven's sake take me out of here."

Whether Clara collapsed in his arms or not neither of them ever told. At any rate, she leaned heavily upon him as they left the house, he illuminating the way with the electric lamp, and later they appeared at the young man's home, where they found the party bobbing for apples.

The only engagement that resulted from that Halloween gathering was that of Clara Duncan and Fred Stewart.

The Dignified Retort.

"Why," asked the domestic economy expert, "do you not use up all your stale rolls in making a toothsome dessert?"

"Because," replied the housekeeper with dignified reserve, "I did not raise my bread to be a pudding."—Baltimore American.

TRIMMED HAT WEEK A HUGE SUCCESS AT

CARLS LIVE MILLINERY DEPARTMENT !

This has been a week of unprecedented buying here. Our big purchase from a prominent New York millinery manufacturer has provided saving advantages that have struck the high tide of femininity's approval, and the crowds have increased every hour of every day as the great sale continues. The instruction to the ad. writer is: "Tell the people there'll be bigger bargains and more of them Saturday." The sale ends Saturday night. Get here tomorrow for your share.

WHIRLWIND FINISH, SATURDAY, OF THIS NOTABLE EVENT

Lyons Silk Velvet Hats — Regular $8.50 values, with ostrich trimming, **$4.97**

Velour Hats Ready to Wear — Puritan shape, regular $4.97 quality, **$3.50**

Stunning Tailored Hats — For street wear, in a full range of colors, **97c**

$2.98 Ostrich Neck Boas — White, black, taupe black and white mixed, **$1.97**

Untrimmed Silk Velvet Shapes — In all the most favored styles, $1.75 to **$3.50**

Children's Trimmed Hats — In Pink Silk Velvet and Velour, 50c to **$1.97**

Regular 79c Tams — With cord and tassel, all colors, at **50c**

Pretty Little Baby Bonnets — A very large variety, at from 25c up to **$1.97**

Handsome New Trimmings — A specially fine lot of Ostrich Novelties at **75c**

HERBERT CARL DRY GOODS CO., HEAD WALL STREET, KINGSTON

We Have Just Received Another Shipment Of The Popular White Stitched Shoes For Ladies

Let Us Fit You With A Pair

E. T. STELLE & SON

298 WALL STREET

The Store of Best Values.

ROSE'S 73 FRANKLIN STREET

Specials for Saturday

Phones 1124-1125

Sweet Potatoes, Virginia's best, peck 22c
Hendrick Hudson Flour, 24½ lb. sack 75c
Big Diamond, 24½ lb. sack 80c
Bridal Veil or Gold Medal, 24½ lb. sack 90c
Pure Cane Granulated Sugar, lb 5½c
New Buckwheat Flour, 10 lbs 35c

CANNED VEGETABLE SPECIALS.

Peas, New Pack, Sweet Telephone, 10c grade, can 7c
String Beans, Green or Wax, Red Ring brand, can 9c; 3 for 25c
Tomatoes, solid pack, large No. 3 sanitary can, 9c; 3 for 25c
Evergreen Corn, can, 9c; 3 for 25c
Asparagas Tips, 25c can 20c
Anco Tips, can 13c; 3 for 25c

PREPARED PANCAKE FLOUR.

Gold Medal, Aunt Jemima's, Flap Jack or Colonial, pkg 9c, 3 for 25c

SHREDDED COCOANUT.

Fresh Long Shreds, lb 15c

CONDENSED MILK.

Star, Magnolia, Clover, can 10c
Eagle Brand, can 12½c
Pure Vermont Maple Syrup, exceptional quality, 1 gal can $1.10
Pure Sap Syrup, 16 oz bottles, each, 25c
Karo, can 8c

CEREALS.

Shredded Wheat, pkg 10c
Force, pkg 10c
Malt Breakfast Food, pkg 12½c
Hominy, pkg 9c; 3 for 25c
Quaker Corn Meal, pkg 9c; 3 for 25c
Dromedary Instant Tapioca, pkg 8c
Holland Rusk, pkg 19c

COMB HONEY.

Very fine well filled comb 15c
Pure Strained Honey, 15 oz jar, 20c

HOUSEHOLD SPECIALTIES.

Davis Baking Powder, lb 15c
20 Mule Team Borax, 1 lb pkg, 10c
Borax Soap Chips, 25c pkg 21c
Toilet Paper, full weight rolls, 7 for 25c
Matches, all makes, 7 boxes 25c
Old Dutch Cleanser, can 9c; 3 for 25c
Babbitt's Cleanser, can, 5c; 6 for 25c
Spratt's Dog or Puppy Cake, 3 pkgs 25c
Sani Flush, can 25c

OLIVES.

Plain or Stuffed, reg 25c jar 20c
Plain or Stuffed, reg 10c bottle, 8c

HOME DRESSED CHICKENS.

Fowls, lb 23c
Spring Chickens, lb 24c, 25c

HOME DRESSED PORK.

Legs Pork, whole, lb 15c, 16c
Fresh Shoulders, lb 13c, 14c
Roast Pork, rind on, lb 15c, 17c
Pork Chops, rind on, lb 15c, 17c
Home Made Headcheese, lb 14c
Home Made Sausage, lb 18c

HOME DRESSED VEAL.

Stew Veal, lb 16c, 18c
Roast Veal, lb 22c, 24c
Veal Chops, lb 22c, 24c

HOME DRESSED LAMB.

Leg Lamb, lb 22c
Roast Lamb, lb 20c, 22c
Stew Lamb, lb 14c

PRIME WESTERN BEEF.

Rib Roast, lb 20c
Pot Roast, lb 16c, 18c, 20c, 22c
Stew Beef, lb 10c, 12c
Chuck Steak, lb 16c

SMOKED MEATS.

Skinback Hams, whole, lb 16c
California Hams, lb 12½c
Bacon, by strip, lb 19c
Home Made Bologna, lb 18c
Home Made Frankfurters, lb 20c

HOME RENDERED LARD.

No. 3 Pail, 40c; No. 5 Pail 65c

BUTTER, EGGS, CHEESE, ETC.

Fancy Dairy Butter in 10 lb. pails, direct from Delaware county, lb. 30c
Fresh Table Butter, lb 28c
Storage Eggs, doz 30c
Selected Eggs, doz 35c
Pure Lard, lb 12½c
Compound, lb 10c
Cream, Snappy, Pimento Cheese, pkg 10c
Crisco, can 90c, 45c, 22c
Wesson's Cooking Oil 21c, 27c
Peanut Butter, lb 12½c
Horse Radish, full strength, pure, bottle, 9c; 3 for 25c

POP CORN.

Sure to pop, lb 7c

FRESH FRUITS AND VEGETABLES.

Grape Fruit, small, ripe, juicy fruit, 3 for 10c
Sweet Juicy Oranges, doz 30c
Large Ripe Bananas, 17 for 25c
Cape Cod Cranberries, qt 10c
Lemons, doz 15c
Large Hand Picked Greening Apples, peck 25c
Spanish Onions, lb 5c
Cabbage, head 5-8c
Fresh, crisp Celery Hearts, bunch 8c
Home Grown Lettuce, head 5c
Carrots, Turnips, Beets, 4 qts 10c
Red Onions, peck 25c
White Onions, 4 qts 15c
Cauliflower, nice head 10c
Parsnips, 2 lbs 5c
Egg Plant, each 5c
Peppers, doz 10c

PARAMOUNT---MUTUAL MASTER---BIG 4---FOX

SOME PICTURES

Matinee 3 P. M., 10c. Evening 7--8:30--10 P. M., 10c

BROADWAY CASINO

TONIGHT

JESSE L. LASKY

Presents the Illustrious Broadway Star

Charlotte Walker

In a picturization of the supreme emotional drama of the New York Tenements.

"KINDLING"

By Charles Kenyon

Also, the McFarland-Gibbon's fight in motion pictures. The biggest show for the money that has ever been presented in Kingston before. Don't miss it.

THERE ARE NO "CHEAP" MEATS IN

Messinger's Saturday Sale

Some homekeepers and others make price their main consideration when buying meats at certain markets, and consequently practice the most foolish sort of economy. The best is always the cheapest, and on that priciple we have succeeded in building up a profitable trade in Kingston. We always give a meat freshness, quality and tenderness unsurpassed anywhere. "Cheap" meats are dear at any price, as we have often said, and we consider this a good time to repeat that warning.

SATURDAY ONLY SPECIALS

Home Made Pork Sausage, **18c** — Leg of Pork, Special.. **16c** — Fresh Liver Sausage, **12c**

POULTRY.

Roasting Chickens, lb 25c
Fowls, home dressed, lb 23c
Spring Chickens, lb 25c

PRIME BEEF.

Beef Roasts, lb 18-20c
Pot Roasts, lb 18-20-22-24c
Stew Beef, lb 12c
Chuck Steak, lb 18c
Smoked Beef 40c

PORK.

Pork Chops, lb 16-18c
Pork Roast, lb 16-18c

OTHER SPECIALS.

California Hams, lb 14c
Regular Hams, lb 18c
Skinback Hams, lb 17c
Dixie Brand Bacon, piece 17c
Head Cheese, lb 16c
Fresh Eggs, doz 32c
Campbell's Soups, Ashokan Corn, Tomatoes, Morris's Evaporated Milk, Miller's Macaroni and Noodles, 3 for 25c
Creamery Butter Prints, lb 35c
Swift's Premium Oleo 25c

LAMB.

Spring Leg Lamb, lb 20c

S. J. MESSINGER

458 BROADWAY 'PHONE 1514.

Special Low Prices on Groceries and Liquors For Saturday at

J. E. DIAMOND & CO.

Mail Orders Filled. Broad'y and Thomas St. Phone 1620. Free Delivery

Thompson's Regular Hams 16½c
Special Blend Coffee ..... 20c lb
Fine Quality Black or Green teas, ... 29c lb
3 pkgs. Prepared Buckwheat 25c
Large Can Salmon ..... 8c can
Can Corn, Peas, Tomatoes, Pumpkin, Succotash, Lima Beans ..... 8c can
3 Bottles Catsup 25c
1 lb Jar Cocoa 25c
Onions 5c
7 Cakes Babbitt's Soap 25c
8 Rolls Toilet Paper 25c
Swiss and Limburger.
1 Gal. Can Apples 25c
6 Boxes Sardines 25c
2 Large Jars Mustard 25c
Fine Mackerel, by pail $1.00
Finest Baking Powder in city, ... 2 lbs. 25c
3 pkgs. Popcorn 25c

WINES AND LIQUORS.

Duffy's Pure Malt Whiskey, 85c bot.
Gordon Gin, bottle $1.00
Special Rye Whiskey, qt 50c
Full qt. Rock and Rye ..... 75c bot
Port, Catawba or Sherry Wine, 35c bottle or $1.45 per gal., jug free
Fine Imported Sherry, qt. bot 85c
Wilson Whiskey ..... 95c bottle
Paul Jones Whiskey, bottle 90c
3 Star Brandy 80c
Martini and Manhattan Cocktails, ... 85c
50 fine Cigars 75c
Kimmel, per bottle 75c
Fine Old Dry Gin, bottle 90c
Large Bottle Vermouth 70c
Cream Dementh, bottle 75c
Old Rye Whiskey, qt bottle 75c
Fine Old Burton Ale ..... 25c qt. bot.

Making Lenses.

There is absolutely no other human occupation that requires the accuracy of observation and the delicacy of touch that are requisite for the making of the finest lenses. These are the most perfect products of human hands. It may convey some idea of the labor required in the making of a large lens to say that at least one year's time is required for the grinding and polishing of a thirty inch object glass. A little lens two inches in diameter requires the unremitting care and attention of a skilled workman for two or three days. It is easy, then, to see why it is that even lenses for high class photographic work are costly. A forty inch object glass for a large telescope cannot be made in much less than four years' time, and if everything does not go just right it may require much longer than that.

TREAT YOURSELF

Make the whole meal just as good as your dessert by having on the table regularly

Teichler's Steamed Bread

These light, crisp, deliciously moist loaves make the meat, vegetables and all the other parts of the repast taste better. They are wholesome and enjoyable—so good that you really never need to bake.

If you have never tried our French Rolls, Rye Rolls or Salt Sticks, you are missing a treat. We make them fresh Mondays, Tuesdays, Wednesdays and Thursdays. Order in advance and avoid disappointment.

G. W. TEICHLER

474 Broadway, Opposite Armory 'Phone 1024-W

COMING TO OUR BIG SALE TOMORROW

If you don't you'll miss some big savings on your week-end groceries. Read these items over carefully. Then 'phone or send your order to

FRED G. TURCK

Free Delivery 109 Cedar Street Phone 632 J.

FLOUR.

Big Diamond Flour, ⅛ sack 85c
Hendrick Hudson Flour, ⅛ sack, ... 73c
Bridal Veil Flour, ⅛ sack 90c

MILK.

Star, Clover and Posy Milk 10c
Borden's Evaporated Milk ..... 8c can

EGGS, BUTTER, LARD, CHEESE.

Best Table Butter ..... 27c lb
Best Creamery Butter ..... 30c lb
Gold Coin Oleo 27c
Marigold Oleo 23c
Pure Lard, 2 lbs 25c
Compound, lb 11c
Best Fox River Cheese ..... 20c lb
Strictly Fresh Eggs ..... 38c doz
State Fresh Eggs ..... 30c doz

BAKING POWDER.

Washington Baking Powder, 50c size ..... 23c lb

COCOA.

1 lb Jar Cocoa 23c

APPLES, LEMONS BANANAS.

Lemons ..... 20c doz
17 Large Bananas 25c
Nice Large Hand Picked Apples, ... 15c peck

COFFEE AND TEAS.

Best Coffee ..... 23c lb
Best Tea, green or mixed ..... 39c lb

CAN GOODS.

Can Corn, Can Peas, Can Tomatoes, Can Pumpkin, Campbell's Beans, Campbell's Soups, Catsup, all 3 for 25c
New Buckwheat Flour ..... 4c lb
New Gold Medal Buckwheat Flour, 3 pkgs 25c
New Hecker's Buckwheat Flour, 3 pkgs 25c

SYRUP.

Golden Tree Syrup, 10-15-25c bot.

SOAP AND SOAP POWDERS.

6 Kirkman's Borax Soap 25c
6 Babbitt's Soap 25c
6 Ivory Soap 25c
6 Fels-Naptha Soap 25c
7 Lenox Soap 25c
8 Star Naptha Powder 25c
6 Pearline 25c
6 1776 Babbitt's Powder 25c
6 pkgs Gold Dust 25c
Large Bottles Parson's Ammonia, 3 bottles 25c
Toilet Paper, 7 rolls 25c
Dutch Cleanser, 3 pkgs 25c
Babbitt's Cleanser, 3 pkgs 25c

A British Volunteer

By F. A. MITCHEL

Ralph Sackville left London to the plaudits of crowds of people who were viewing his regiment march to the station to be entrained for the coast and thence to Belgium. In six months he returned under very different circumstances. There were no crowds to greet him. Instead of the handkerchiefs waving from the windows and the sounds of martial music many of the blinds were closed, and there was only the rattle of the cab in which he was driven through the streets.

Sackville had lost a foot and ankle and was discharged from the ranks. He had been among the first to respond to his country's call, leaving a situation of a bank in which he was employed, to join the colors. His position in the bank was still open to him but it required him to stand all day long checks, and he was unable to fill it. Indeed there were few positions he could fill. The only occupation that occurred to him as suited to his altered condition was that of chauffeur. He was a gentleman without means and shrank from doing menial work, but it was the best he could do and he hobbled to a garage and secured a position.

One day he was directed to go to a hotel and call for Miss Amelia Duncan, an American young lady traveling with her invalid mother, who was confined to her room under her daughter's care, assisted by a nurse. The daughter needed the air and proposed to drive out every day when the weather admitted. This was not very often for the sun seldom shines in England. She had called for a reliable chauffeur whom she might use when required.

On this first afternoon that Sackville drove Miss Duncan they became cornered in a street crowded with people who were witnessing the departure of troops for the war. Drums were beating, flags were flying, and the air was filled with cheers.

"Isn't it splendid!" said Miss Duncan, partly to herself and partly to her chauffeur. "If I were a man I would surely go to the war."

"And either leave your bones in Belgium or return minus an arm or a leg or an eye or perhaps all three," replied the chauffeur.

"Well, I never!" exclaimed Miss Duncan in disgust. "Have you no patriotism?"

"I don't believe in a nation relying solely on its best men in case of war. I think every man of proper age should be liable to military duty. These soldiers are all volunteers."

"That's what I like about them," replied Miss Duncan. "Our war between the states was fought by volunteers. Our manliest men enlisted."

"And bore the brunt of the struggle for two years, when those on the northern side began to pay the laggards to enlist. Just before the war closed men were enlisting and deserting to get the bounty. Do you consider that justice?"

"I don't know anything about that war. I was not born till many years after it had closed. It must be nice to be one of those noble men who volunteer. Don't you think so?"

"No, I don't."

"Then you admit that you belong to the class of laggards?"

"I don't admit that either. I believe in conscription."

"There's nothing noble in a man going to war because he is obliged to go."

"War is a duty, not something to be proud of. It is a horror. Did you ever see men standing in line ready to face death?"

"No, of course not."

"Every face is serious, solemn. Not a word is spoken. They are like prisoners facing a firing squad, only with a prisoner death is certain, while with them it is probable, or, what is worse, they may expect to be maimed for life."

"Are they cowards?"

"No, they are men, but when the fight is on they cease to be men and become wild beasts."

"It's a shame for you to talk in this way. Instead of sitting comfortably in an auto you should be among those noble fellows marching to war."

"It will not be so fine when they return."

"They will come back victorious with their battle stained banners flying, greeted with the applause they deserve."

"Many of them will never come back. Many will hobble back. If the regiment returns as a unit most of its members will be men who are not marching now. Quite likely they will be conscripts; possibly they will have been forced to go."

By this time the troops had passed and the auto was released. Miss Duncan ordered her chauffeur to drive her to her hotel. She did not like his talk and resolved not to have him drive her again. When she alighted he got down and handed her out. She noticed that he limped.

"What's the matter with your foot?" she asked.

"It's made of wood."

"How did you lose the real one?"

"Fighting in Belgium."

"Oh, how horrible!"

Then, red as a rose, she stalked into the hotel.

The next day the young lady sent for Sackville to drive her out again, and, after berating him for not telling her that he had been a soldier, she forgave him. After all, he didn't lose so much by serving his country. He lost a foot, but he gained an American heiress for a wife.

His Great Need.

A new pastor was met by one of his parishioners who was fat and of many years and who said to the pastor, "You must feed the sheep."

Whereupon the pastor replied, "My dear old man, you do not need food, you need exercise."

ELITE MILLINERY SHOP

272-274 FAIR STREET, KINGSTON, N. Y.

WHEN

You buy your new Fall Hat of us, there is that quiet satisfaction you feel in knowing that there is no other like it in town. Mrs. Zadek attends to that.

This week we have an exceptional offer for you in Trimmed Hats, from $2.50 up, and special unique shapes, from $1.49 up. No two trimmed hats alike. All shapes, silk velvet.

WAR INFLUENCING PRESENT DAY FEMININE MODES

(Countess Tannessesco and her Cossack costume and boots.)

New York, Oct. 22.—What will nobody do if the Hottentots enter the great war? For be it known that the latest garments for women are being fashioned after the uniforms of the soldiers now fighting in Europe.

We have had the Belgian hat, and Mme. Francis Alda, the opera singer is introducing to New York the Bersaglieri chapeau, which her husband brought back from Italy and now the pretty Countess Tannessesco, wife of the famous aviator, has startled Broadway with her novel Cossack costume and boots.

The gown is made of tete de negro velvet, trimmed with skunk fur and trimmed after the fashion of the Czar's dashing horsemen. The skirt, quite full, reached barely below the knees, and encasing the legs from the knees down were boots of the softest black kid, laced on the outside.

A sensation? Yes, but that does not worry the countess, who before her marriage to the noble aviator, who is said to be worth about four million dollars, was a dancer of international reputation.

Quality Reigns Supreme at Lay's Saturday Sale

We never tire of proclaiming the splendid qualities of our Meats, Poultry, Bolognas, Frankfurters, Wiener Wurst and Pork Sausage. Quality is uppermost in our thoughts when purchasing Beef, Pork, Lamb, Veal and Mutton, and Quality is the cardinal principle followed in the production of all our home made products. Next comes cleanliness and sanitation, which are as nearly perfect here as human ingenuity can make them. And in speaking of prices, we wish to impress lastingly upon the public the undeniable and irrefutable fact that nowhere in Kingston are greater values given than those herewith quoted for our Saturday Sale.

ATTRACTIVE SPECIALS FOR SATURDAY ONLY

Swift's Mild Cured Bacon, lb. 16c

Whole Leg of Fork, lb. 15c

Nice, Fresh Pork Shoulders, lb. 14c

PRIME BEEF.

Fresh Cut Porterhouse Steak	22c
Round Steak	22c
Prime Rib Roast	16-18c
Best Pot Roast	18-20-22c
Beef to Stew	10-12c
Chuck Steak	16c

LAMB.

Whole Leg of Lamb	18-20c
Lamb to Roast	18-22c
Lamb Chops	22c
Lamb to Stew	12c

HOME DRESSED PORK.

Whole Leg of Pork	15c
Pork to Roast	14-16-18c
Pork Chops	14-16-18c
Nice Lean Pork Shoulders	14c
Flank Pork	15c

POULTRY.

Fancy Roasting Chickens	25c
Fancy Fowls	23c

HOME SMOKED GOODS.

Lean Skinback Hams	18½c
Lean Regular Hams	
California Hams	13½c
Bacon by strip	20c

OTHER SPECIALS.

Fresh Wiener Wurst	20c
Western Fresh Eggs	33c
Pure Creamery Butter	33c
Home Made Frankfurters	18c
Home Made Ham Bologna	18c
Home Made Ring Bologna, Garlic Bologna, White Headcheese and Blood Headcheese	16c
Liver Sausage	12c
Home Made Pork Sausage	18c
Fresh Cut Hamburg	16c

JACOB A. LAY

121 Hasbrouck Ave — Free Auto Delivery — 'Phone 246

DISTINCTIVE STYLES IN SUITS

BROADCLOTH SUITS in Brown and Green—Collar trimmed in Beaver, military button effect; skirt side plaited $29.50

WHIP CORD SUIT—Comes in Brown and Navy; Collar and cuffs trimmed in Opossum fur; skirt plaited ... $28.50

POPLIN SUIT—In navy blue, trimmed in braid and velvet collar and cuffs; very stylish model $21.50

VELVET SUIT, in black; collar and cuffs trimmed in Opossum; skirt braid trimmed $35.00

Skirts That Fit

Corduroy Skirts, in brown, navy, tan, plain, black and white, belted effect and pockets $7.50

Black and white check, belted and button trimmed $9.75

Poplin Skirts, navy and black, beautifully made, trimmed in braid and buttons $9.50

Plaids, in wide wale bedford effects, comes in red and gold overplaid combination, very stylish model $12.00

Black Broadcloth Skirts, tailored with big smoked pearl buttons all the way down, high waist effects $7.50

Black Satin Skirts, very dressy model, neatly made, trimmed in buttons and pockets, shirred top $12.50

Plaid Silk Waists

$3.50 and $5.00

Stylish Plaid Silk Waists, light and dark combinations, in crepe de chene and silk taffeta, high or low necks ..... $3.50 and $5.00

Silk crepe de chene, new models, in white and flesh, trimmed in buttons $2.50

Geogette crepe waists, comes in flesh and white, plain and embroidered ..... $5.00, $5.75 and $7.50

Fine voile waists, embroidery and lace trimmed, very stylish models ..... $1.50, $2.00 and $3.00

Children's and Misses' Coats

From 6 to 14 Years

We are featuring Children's and Misses' Coats this week—in the latest girlish models—or Chinchilla, Corduroy, Plush, Velvets and mixtures, from ..... $3.50 to $12.00

Children's Wool Dresses

In All Wool Serge effect—the dainty "Little Goddess" dresses—exclusively sold by G. A. Hart & Co. Made right, like mother would make them. Neat and dressy. Prices from ..... $2.50 to $8.00

G. A. HART and CO.

KINGSTON, N.Y.

Cleveland — Calcutta

Hongkong — Manila

ANNUAL EXHIBIT

By The Manila Trading and Supply Company

Of Oriental Textiles

AT

FORSYTH & DAVIS Store

October 21st to 26th

MISS M. L. MORRIS in Charge

SATISFACTION GUARANTEED AT

Shader's Saturday Sale!

Profit making is only a small part of this market's relation to the public. The other parts are high Grocery and Meat qualities, painstaking service and invariably moderate prices. We persistently try to keep down the "high cost of living" and assure every patron courtesy, intelligent attention and quick delivery of telephone orders. Try us Saturday and see if we do not give complete satisfaction to all who trade here.

SATURDAY PROVISION SPECIALS

Granulated Sugar, Saturday, lb 5½c

Best family Flour 24½ lb. Bag 75c

Sweet Clover and Star Cond. Milk, can, 10c

Best Creamery Butter ... 31c lb
Fancy Table Butter ... 28c lb
5 lbs ... $1.35
Compound ... 10c lb
Live Oak Buckwheat ... 12c pkg
3 Bottles New Horse Radish, 25c
Solid Packed Tomatoes, Corn and Peas, 3 cans ... 25c
Green Beans, Wax Beans and Succotash, 3 cans ... 25c
Fancy Coffee ... 20c lb
Fancy Tea ... 29-35c lb
Davis Baking Powder ... 17c lb
Baker's Chocolate, ½ lb cake, 18c
Baker's Chocolate, ½ lb cake, 18c
Confectioner's and Powdered Sugar ... 8c lb

Dove Cocoa, quart Mason jar, 25c
7 Cans Oil Sardines ... 25c
3 Cans Pink Alaska Salmon, 25c
2 Cans Medium Red Salmon, 25c
Ginger Snaps, Lemon Biscuit and Soda Crackers ... 6c lb
Campbell's Baked Beans and Soups, 3 cans ... 25c
Colonial Buckwheat, new flour, 3 pkgs ... 25c
8 Large Rolls Toilet Paper ... 25c
½ bbl Sack Best Family Flour, guaranteed ... $3
Extra Large Bottle Salad Dressing ... 10c
Fancy Sweet Potatoes ... 23c pk
Satin Gloss, Babbitt's, Star and Fels-Naptha Soap, 6 cakes, 25c

SATURDAY MEAT SPECIALS

Prime Rib Roast Special 16c and 18c

Whole Leg Dutchess Co. Pork, lb. 17c

Leg of Genuine Spring Lamb, 18c 20c

Best Cut Chuck Steak ... 16c lb
Best Top Round Steak ... 22c lb
Best Sirloin and Porterhouse Steak ... 21c lb
Fancy Chuck Pot Roast ... 16c lb
Stew Beef ... 10-12c lb
Fresh Cut Hamburg Steak, 18c lb
Pork Chops ... 18c lb
Loin of Pork to Roast ... 18c lb
Pork to Roast ... 16c lb
Stew Pork ... 15c lb
Fresh Made Pork Sausage, 18c lb

Fresh Made Liver Wurst ... 12c lb
Lamb Chops ... 20c lb
Stew Lamb ... 12-14c lb
Fresh Home Dressed Roasting Chickens ... 24c lb
Cala. Hams ... 12c lb
Thompson's Regular Hams, 17½c lb
Skinback Hams ... 15½c lb
Thompson's Bacon, by strip, 21c lb
Armour's Bacon, by strip, 19c lb

44 E. STRAND — VIRGIL SHADER — 'Phone 626-W

Lowest Saturday Prices in Kingston

AT WASHINGTON MARKET

Our Saturday Sales thus far this month have broken all records for phenomenal values, wonderful economies and enthusiastic response. No thrifty housekeeper can afford to overlook this week's special offerings. Study the items printed below, and then, if you cannot conveniently come, let us have your order over the telephone. The littleness of our week-end pricings should attract hundreds of wise shoppers who wish to practice economy at this particular time when so many citizens must economize because of lack of employment.

ROUSING SPECIALS FOR SATURDAY

PRIME WESTERN BEEF ONLY.

Chuck Steak, lb	16c
Prime Rib Roast, lb	16-18c
Hamburg Steak, lb	16c
Pot Roast Beef, lb	14-16-18c
Fine Stew Beef, lb	10-12c
Rump Corned Beef, lb	18c
Plate Corned Beef, lb	10c

GENUINE SPRING LAMB.

Leg of Lamb, lb	20c
Lamb Chops, lb	18c
Roast of Lamb, lb	20c
Stewing Lamb, lb	12c

PORK.

Pork Chops, lb	16-18c
Roasting Pork, lb	16c, 18c
Salt Pork, lb	16c
Little Pork Shoulders, lb	16c
Leg of Pork, whole, lb	17c
Home Made Pure Pork Sausage	18c

SMOKED MEATS.

Skinback Hams, lb	16½c
Regular Hams, lb	16½c
California Hams, lb	12½c
Bacon by Strip, lb	20c
Frankfurters, lb	17c
Bologna, lb	16c
Boiled Ham, lb	40c

OTHER SPECIALS.

Good Coffee, lb	20c
3 Packages of Kellogg's Corn Flakes	25c
Headcheese, lb	12c
Liverwurst, lb	12c
3 pkgs. Gold Medal Buckwheat Flour	23c
3 Packages Washington Crisps for	25c
Mother's Oats, 3 for	25c
Cream of Wheat, package	13c
Large can of Peaches	18c
Potatoes, peck	30c
Sweet Potatoes, peck	35c
Large can Pine Apple	18c
Large can Plums	10c
Large can Raspberries	12c
3 4 Ounce Bottle Olives	25c
3 Campbell's Beans	25c
6 Cakes Fels Naphtha Soap	25c
6 Cans Sardines	25c
Peas, String Beans, Corn, Catsup, Tomatoes, Macaroni, 3 for	25c
7 Boxes Matches for	25c
Sweet Pickles, pint	10c

FREE DELIVERY Phone 1522 — WILLIAM HAPEMAN — 45 N. Front Street

WANT "ADS" INSERTED AT THE SMALL COST OF ONE CENT-A-WORD

She Paid The Forfeit

By EDITH V. ROSS

The Hawksworth twins were so much alike that when they were little chaps their mother was obliged to tie a pink ribbon on Jimmie and a blue one on Billie to tell which was which. When they grew to be men Billie, who was of a roving disposition, went to South America, leaving his brother at home.

One evening at a function Jim Hawksworth met a girl to whom he took a desperate fancy, and the girl did the same by him. They danced together a number of times, and what dances they didn't know they "sat out" in a cozy corner by themselves.

The very next day the girl met Jim on the street. He was nearsighted and didn't recognize her, but seeing a lady smiling at him he took off his hat. The girl stopped; so did Jim.

"Upon my word," she said, "you have a short memory. You don't remember me"

Jim did remember her very well as soon as he got near enough to distinguish her features, but he didn't remember her name. He skirmished for time to think it up.

"I certainly do remember you, having passed some time with you very pleasantly last evening. But I am not sure that you have not mistaken me for some one else."

"How ridiculous!"

"Who am I?"

"What assurance! You are talking this way for a purpose"

"I'll tell you what I'll do I'll make two calls on you and another will make a third If you write my name correctly when I call and never write my name to the other visitor I'll pay any forfeit you may suggest. If you fail you pay any forfeit I suggest."

"There's a catch."

"No catch at all."

"Whats the forfeit I pay you?"

"That I'll tell you if you lose."

"What is your full name?"

"James Smithson Hawksworth."

"Have you a pencil and paper?"

Jim tore a bit of paper from a letter and handed it her with a pencil. She wrote the name he had given her on the paper and put it in her bag

"I agree to your terms," she said. But mind, if there is any catch I won't pay Now tell me who I am."

"You're Miss Turnlee.

Jim bowed himself away and proceeded to put a plan he had in his mind into operation His brother Bill had returned from South America a few days before, and the two were still alike as two peas in a pod Jim went home where he found Billie, whom he told of his agreement, adding:

"Now, Bill, I wish you to call on the girl tomorrow night, personating me. The next night I will call on her myself"

Bill assented and the next evening, after being thoroughly coached by his brother, made the call. He asked the young lady to write his name on a bit of paper which she did, and before leaving [illegible] he took care to compare it with the name Jim had given her

The next day the twins had their photographs taken standing side by side As soon as the pictures were delivered Jim put one of them in his pocket and, with a written statement from his brother that he had called on Miss Turnlee on a certain date, went to see her himself Miss Turnlee, who could not divest her mind of the suspicion that some trick was being played upon her, was a bit rattled. She was looking for some difference in her writing the names on the two different occasions After chatting awhile, during which period she scarcely heard what Jim said, he drew the paper on which she had written the name when his brother had called and, handing it to her, asked her to write his name below the one she had written before.

This time she was in no hurry. She studied the name she had written, compared it with the one Jim had given her and held the first paper to the light, looking at it and through it. Jim handed her a pencil, but she refused it, seeming to suspect that there might be something wrong in it. After much thought and hesitation she wrote the name under the one she had already written, but even then she seemed loath to part with the paper. However, a time came when she reluctantly surrendered it.

"I suppose now it will depend on my not mixing you up with the other visitor If you have played me fair I have won I have identified you twice. All I have to do is to say when he comes that he is not you When is he coming?"

"He has been here."

"Been here!" Miss Turnlee looked incredulous.

"He was here some time ago. He is my twin brother."

He drew the photograph of himself and his brother and showed it to her. For a few moments she looked at it with a blank stare; then, the explanation coming to her, she exclaimed reproachfully:

"That's not fair!"

Jim admitted that it was a bit tricky and said that he would not hold her to her bargain unless she preferred to be held

"What forfeit am I to pay?" she asked.

Jim did not reply at once. The lady's curiosity was aroused. She urged him.

"Yourself!" he said at last.

Miss Turnlee did not pay at once, but she did in time—not, she said, because she had lost fairly, but because Jim assured her that if she did not his life would be wrecked.

Why They Weep.

Teacher—For men must work, and women must weep! What is the meaning of that line, Johnny Flagg? Johnny—It means that men has to work to get money, and then the women has to cry before the men will divide with them.—Woman's Journal.

AMERICAN SHRAPNEL.

Our Fifteen Pound Shells Are Packed With 252 Bullets.

Aside from poison gases and fire bombs, the most deadly engines of modern warfare are shrapnel shells. The most effective parts of the shrapnel are the lead bullets contained in the shell, which are thrown out in a conical shape when the timing fuse, which explodes the powder at the base, blows the nose off the shell, freeing the bullets packed within it. In an eighteen pound shell the range of these bullets is approximately 250 square yards.

The lead bullets, which are generally half an inch in diameter, are made from a number of different compositions, the most common being that of eighty-seven and one-half parts lead and twelve and one-half parts antimony. The actual number of lead bullets contained in a single shell varies with the different governments which manufacture them. In the American fifteen pound shell there are 252; in the British fifteen pound shell there are 225. The bullets in the American shell have six flattened sides. In the foreign made shells the bullets have spherical sides, an arrangement which does not allow of so close packing as the American plan

There are two methods of manufacturing shrapnel shells which are commonly used at the present time. By one of these the bullets are cast in iron molds, which are split down the center to facilitate removal after casting. By the other slugs are cut from lead wire and struck between dies in a heading machine One hydraulic wire press and fourteen heading machines, which have a producing capacity of 850 bullets a minute, are used for the manufacture of flattened bullets. One hydraulic press and eight heading machines, with a capacity of 950 bullets a minute, are used to produce the spherical bullets.

The lead bullets for years have been cast from lead wire by a process which is gradually going out of use, and a newer and more rapid process has taken it place. In the method used almost exclusively at present the molten lead is poured into a cylinder from which it is pushed out through a die by means of a plunger, the metal having time to settle before it is forced through the press

The bullets are shaken together in a tumbling machine or barrel for an hour, the action of one against another removing all unevenness on the sides. A careful watch is kept over the tumbling operation, as it is necessary to see that the bullets conform to a certain standard of weight A variation of one dram to a pound of bullets is allowed, forty one bullets a pound being the accepted standard.—New York Times.

Cannon and Thunder Compared.

The comparison between the sound of cannon and "heaven's artillery" is hackneyed enough But the human invention can at least claim great superiority as regards the area over which it is heard. There is no doubt about cannon fire being heard well over 100 miles away. The guns of Waterloo were heard at Cork, fifty leagues distant from the battlefield. But it is doubtful whether thunder can be heard at a greater distance than twenty miles. When the church steeple of Lostwithiel was destroyed by lightning, to the accompaniment of such a roar of thunder that the oldest inhabitant could not remember, Smeaton, the engineer, who was about thirty miles distant, heard not the slightest noise.—London Standard

The Aurora Borealis.

Many people believe that the aurora borealis is a phenomenon peculiar to modern times But this is not true. The ancients used to call it chasmata, bolides and trabes, names which expressed the different colors of the lights. The scarlet aurora was looked upon by the superstitious barbarians as an omen of direful slaughter; so it is not unusual for descriptions of bloody battles to contain allusions to northern lights.—Atlanta Constitution.

Children's First Shoes.

Let the first shoe be on the order of an Indian moccasin, and as the foot grows it should be fitted from tracings.

Have the child stand upon a piece of paper and trace the outline of the foot with a pencil.

Use this as a guide when buying his shoes, and you will never make the mistake of getting them too small or ill fitting.—Chicago Tribune

Getting Gamy.

Perturbed Diner—What on earth is the matter with you this evening, waiter? First you give me the fish, and now you give me the soup. Waiter (confidentially)—Well, to tell the truth, sir, it was 'igh time you 'ad that fish. After the soup it'd ha' been too late.—London Mail.

Quite Satisfied.

In old age Boswell said to Johnson, apropos the dictionary, "You did not know what you were undertaking." "Yes, sir," was the answer, "I knew very well what I was undertaking and very well how to do it and have done it very well."—London Standard.

Open to Any Offer.

Young Man—So Miss Ethel is your eldest sister. Who comes after her? Small Brother—Nobody ain't come yet, but pa says the first fellow that comes can have her.—London Stray Stories.

A little hope planted in another body's garden is apt to fly a seed and sprout in your own patch.—Maria Thompson Daviess

Nervy Reply.

As they sat watching a sailboat out in the lake said he.

"Can you tie a true lover's knot, Miss Willing?"

Said she, "No, but I can give you the address of a clergyman who would be only too glad to oblige you, I'm sure."—Buffalo News.

Live Model Demonstration
—OF—
Annette Kellerman's Sweaters

Kingstons Popular Store
CARLS
E. O. ROSE - V. A. GORMAN - A. E. ROSE

StampKraft
Registered Trade Mark
A New Book for Children, ask to see it..... 10c

OUR SHOES AND HOSE FIT FEEL and WEAR WELL

LADIES!
TRY our shoes and hose ONCE; you will buy them again;

"Kingston Belle" Shoes, new novelty effects.....$3.00

"Colonial Queen" Shoes, the newest designs in lace and button shoes, made by Utz & Dunn ..... $3.50, $4 and $5

Children's Shoes.....$1 to $3

LADIES!
BUY our shoes and hose ONCE; you will "try" none other.

Phoniex Guaranteed Silk Hose for Ladies.....75c to $1.50

Kayser's Pure Silk Hose..... $1.00 to $2.00

Gordon Brand "Round Ticket" Fiber Silk Hose, all colors.....50c

PROMOTED THE KING.

Italian Zouaves Once Voted to Make Their Ruler a Corporal.

During the battle of Palnestro, in 1859, the Austrians in three columns attacked the Piedmontese in order to throw them back across the Sesia. The right and center columns were repulsed, but the left continued to advance and threatened danger At that moment the Third zouaves, led by Colonel Chabran and obeying the orders of Victor Emmanuel II, attacked the Austrians with the bayonet, threw the enemy back across the bridge over the Sesia and drowned many of them in the Sasetta canal.

In this memorable battle the king was constantly in the fiercest of the fight. The zouaves were enchanted with his prowess, and in the evening a sergeant of the regiment proposed that they should send a congratulatory address to his majesty.

"Let's raise him to the rank of corporal," suggested one, which proposition was unanimously adopted. The scribes of the company thereupon set down in his finest calligraphy:

"By the wish of the Third regiment of zouaves Victor Emmanuel, by trade king of Sardinia, is appointed unanimously a corporal in the said regiment."

Then, while the wish was hot, a deputation of corporals and men went to Castle Pollone, where the king was staying. The deputation was announced The king was pleased to receive it at once, notwithstanding the fact that he was in his shirt sleeves. He was greatly moved by the token of admiration, pressed the stripes to his heart and conveyed his thanks in such terms that the zouaves, in a delirium of joy, cheered him as if they would never stop, and in taking their leave one and all embraced their newly appointed corporal.—Pearson's.

PERSONAL FLAGS.

Special Emblems For the President and Other Officials.

Until 1881 the president of the United States had no personal flag, his presence on board an American naval vessel being indicated by hoisting the national emblem at the head of the mainmast, and the garrison flag, reserved for times of special ceremony, was displayed on the staff at army posts whenever he visited them.

The need of a special flag for the president was frequently felt, especially when visiting royalty was entertained in this country. In August, 1882, it was directed by the secretary of the navy that "the flag of the president of the United States shall consist of a blue ground, with the arms of the United States in the center. The flag shall be hoisted at the mainmast of the vessel of war while the president is on board and shall be carried in the bow of his boat."

For years after this the national flag was used for indicating the presence of the vice president or of an ex-president, but this use was more or less confusing, and, besides, it was argued, the stars and stripes properly stand for the nation rather than any individual. For this reason a special flag for the vice president was adopted.

This flag is the same in design as the president's naval blue flag, except that the national coat of arms is emblazoned on a white field on it. Cabinet officers and the assistant secretaries of some of the executive departments also have distinctive flags.—Cleveland Plain Dealer.

His Intention.

"Being of no further use on earth," said Gaunt N. Grimm, "having grown thoroughly tired of trying to convince fools of their errors, feeling sure that none of the said fools will regret my departure any more than I should theirs under similar circumstances, and being as ready to go as I'll ever be, I shall now eat the large hunk of wedding cake that my niece has sent me."—Kansas City Star.

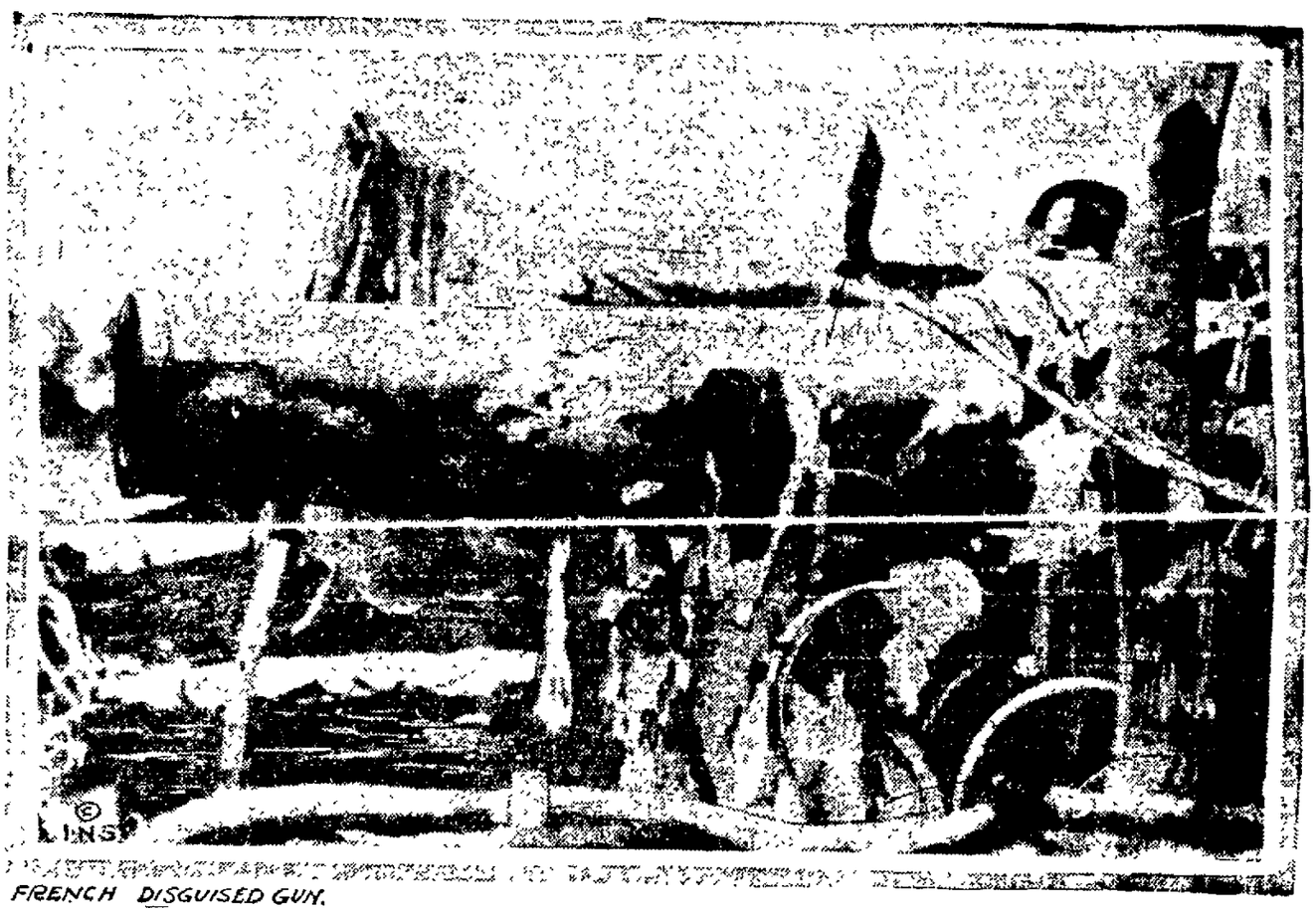

FRENCH DISGUISED GUN.

HIDDEN FROM ENEMY AVIATORS.

The picture shows a French field piece of 270 millimetre calibre, concealed in the Argonne. It has been painted to resemble a fallen tree to conceal it from the German aviators.

DAVID LLOYD GEORGE.

MAY SUCCEED ASQUITH IF LIBERALS REMAIN IN POWER.

David Lloyd George, minister of munitions in the British cabinet which is on the verge of disruption, Sir Edward Carson and Lord Curzon have already resigned according to reports. Lloyd George is considered one of the strongest men in the cabinet, and should Premier Asquith's illness cause his resignation and the Liberals remain in power, Lloyd George would be the logical successor for the premiership.

SERPENTS AS HYPNOTISTS.

The Charm They Use on Animals They Succumb to Themselves.

Cases of fascination by serpents of birds and other small animals have been too frequently reported to admit of serious doubt on the subject. Evidently it is simply a kind of hypnotism and based, like human hypnotism, on the effects of rhythmical impressions made upon the nervous system

Experiment has proved that the monotonous swinging of a glittering object before the eyes will throw many men and women into hypnotic sleep When a serpent charms or fascinates a bird or small quadruped it employs a similar method It sways its head with glittering eyes or sets its brilliantly colored coils into silent rhythmic movement within sight of its victim, and the latter gradually yields to the influence.

But the most dangerous serpents are themselves subject to this very hypnotic control, a fact which is the basis of the proceedings of the serpent charmers of India and those of other countries where venomous snakes abound

Music, or the monotonous repetition of musical notes, appears to be the most effective agent in serpent charming It may be remarked that according to some observers the sounds produced by a rattlesnake, and even the loud hissing of some serpents, have a hypnotic influence, or at least a sort of paralyzing force, due probably to terror. The cobras of southern Asia and the closely related najas of Africa will come out of holes, erect their heads and a part of their bodies and sway about in a kind of serpent dance when they hear the notes of a pipe played by a skilled performer.

However, no cobra charmer ever has sufficient confidence in his control over his dangerous subjects to neglect the removal of their fangs.

A cobra bite has been known to kill a man within a few minutes of its infliction.—Garrett P. Serviss in Detroit News.

STRINGING TELEGRAPH WIRES IN FRENCH TRENCHES

EQUIPPING FRENCH TRENCH WITH TELEGRAPH WIRES.

The picture shows members of the French engineering corps stringing wires through the trenches in the Argonne. When a position is changed and new trenches occupied, new lines of wire are immediately put in so that no time may be lost in the communication system.

WHEN EACH DRIVER BLAMED THE OTHER

In August of last year an automobile owned by Morris N. Rogers of Binghamton and an automobile owned by Richard Blum of New York city, collided on the bridge over the Beaverkill near Mt. Tremper, and as a result Mr. Rogers is bringing suit against Mr. Blum to recover $[illegible] for damages to his machine. Mr. Blum is bringing a counter suit against Mr. Rogers for $600 for damage to his machine. The trial of the suit was taken up this morning [illegible] and a jury. Mr. Rogers is represented by Wilber & Gelder with A. T. Van Buren of this city as counsel, while Wilber, Norman & Kelly and Van Etten & Cook of this city are counsel represent Mr. Blum. Actions in this case were started both in New York county and in Ulster county and by consent of both parties were brought to Ulster county.

The first witness was James L. Loughran, county superintendent of highways, civil engineer and resident of Kingston. His examination and cross examination was the forerunner of a maze of technical testimony demonstrated by a chart and maps of the locality about the place of the accident and drivers will be interested to learn an engineer considers a sharp curve as "one caused by two tangents intersecting at an angle of 90 degrees."

Participants, witnesses and counsel in this case are possessed of technical information to an extent that would cause envy in the breast of a German board of strategy engaged in outwitting an international convention of master wranglers.

The next witness was Lou Merillat of the Pennington studio. His testimony consisted of identification of photographs taken of the places of the accident.

Morris L. Rogers, the plaintiff, was next called. He is a seed merchant and resident of Binghamton. Mr. Rogers, his wife, daughter and party of friends were on a vacation tour at the time of the accident. They had been to Oneonta and were coming toward Kingston in his 1912, Fifty H. P. Speedwell, costing $2,650. At the time of the accident Mr. Rogers says he was traveling 18 to 20 miles an hour and as he came across the bridge he saw the car driven by Mr. Blum approaching at the rate of 40 miles an hour. Rogers says his car is equipped with a Klaxon horn which can be heard a quarter of a mile away and which he sounded as he came on the bridge. Rogers had a camera with him and took pictures of the situation of things the day of the accident. He could not get any further out of the road than he was as the road is guarded at this point by a rail fence which prevented him getting any further to the side. After the accident he had the car taken to the Van Benschoten garage in Kingston, where, before having it repaired he had photographs made of it. After temporary repairs, enough to get him back to Binghamton he rode there.

Mr. Rogers [illegible] to seven thousand miles a year. It [illegible] seats, four cylinders and a A. L. A. M. 40 H. P. rating. It had been damaged so badly its value had decreased fifty per cent.

THE JOINERS.

News of Interest to Members of Fraternal Societies.

The following lodges hold regular meetings this evening:

Kingston Lodge, No. 413, I. O. O. F., in Odd Fellows' Hall, 36 East Strand.

United Association of Plumbers, Gas Fitters, Steam Fitters and Steam Fitters' Helpers, Local No. 223, at 400 Broadway.

Wawarsing Tribe, No. 323, Improved Order of Red Men, at 5 Railroad avenue.

A. W. Reynolds Temple, No. 24, Pythian Sisters, in Pythian Hall, corner of Wall and John streets.

Charles DeWitt Council, No. 94, Junior Order United American Mechanics, at 5 Thomas street.

Kingston Tent, No. 397, Knights of the Maccabees of the World, at 635 Broadway.

On Monday evening, October 25, the officers of Colonial Lodge, No. 48, I. O. O. F., will be installed by the district deputy president, Miss Ethel Van Aken, and staff. All members of the lodge are earnestly requested to be present to give the president a royal welcome. The lodge meeting will open promptly at 8 o'clock.

The Daughters of Isabella are making elaborate preparations for the coming charity dance to be held on [illegible] in St. Mary's Hall. The proceeds of the dance, to which the public is cordially invited, will be for the benefit of the charity work through the city. The admission tickets will be fifty cent, and it is hoped that the hall will be filled with dancers as well as those charitably inclined. Mrs. Walter Price is chairman of the dance committee, assisted by Mrs. Thomas J. Dalton, chairman of the decorating committee; Mrs. J. G. O'Leary, chairman of the flowers committee; Mrs. Walter Miller, chairman of the lemonade booth; Miss Helen Culloton, chairman of the music committee, and Miss Katherine Roach, chairman of the ticket committee.

The Past Councilors' Association of the D. of A. will give a musical at home of Mrs. Granville Whittaker, No. 101 Wall street, on Monday evening, October 25 to which all will be welcome.

In Recorder's Court.

Edward Kelder was arrested on Wednesday night by Policeman Shader on the charge of being drunk and disorderly. He was arraigned this morning before the court and sent to jail for six months.

Policeman Reardon arrested Edward Barnhart for being drunk and disorderly at the Ontario & Western depot on Wednesday night. He was discharged with a reprimand.

ABOUT THE FOLKS.

A daughter was born Tuesday morning to Mr. and Mrs. Geraldine Tierney of Abeel street. Dr. F. B. Quinlan was the attending physician.

Miss E. Lowe of Cottage Row has returned home after a three weeks' sojourn in Atlantic City, New York, Long Island, New Haven and Peekskill.

Mrs. Joseph Frommer and sons, Joseph and Irving, of No. 73 Brewster street, who have been visiting relatives in Paterson, N. J., have returned home.

Miss Mary Kelly, a graduate of Spencerian Business School, has secured a position as stenographer in the Bureau of Social Welfare, Albany.

Mr. and Mrs. Nathan C. Dunn were married Wednesday in South Rondout by Rev. Mr. Dunn, who is just returned from his honeymoon trip, his wedding tour on the steamer B. B. Cook. They will reside at Beacon.

ODDS AND ENDS.

The annual turkey dinner and fair of the Fair Street Reformed Church will be held Tuesday evening, November 2, from 5 to 8 o'clock.

The Ladies' Aid Society of St. James's M. E. Church will give a turkey dinner on November 17. They will also have useful articles for sale.

George O'Brien, the "Boy Wonder," who has sung in various theaters in New York and New Jersey will sing at the dance of the Barmann A. C. to be held at Washington Hall, October 30.

LOCAL DEATH RECORD.

Recent Deaths and Funerals of Persons in This Vicinity.

Mrs. Anna Ruckel Mack died on Wednesday at her home in Ridgewood, N. J., of pneumonia, aged 45 years. She is survived by three brothers, Lawrence Ruckel of Maybrook, Theodore Ruckel of Ellenville, and one sister, Mrs. L. Herman of Middletown. The funeral will be held at Ellenville.

The funeral of the late Edson Finger of Saugerties was held Thursday afternoon from his late residence on Washington avenue, the Rev. J. M. Cornish of the Methodist Church officiating. The bearers were members of the official board of the Methodist Church, Rudger D. Suderly, Nelson Ballard, Emerick Lewis, Louis Beyea, Frank Manning, I. L. Lisbrow. Interment in Mountain View Cemetery.

Railroad Suit Settled.

The action brought by Mrs. Katherine Ruth of Brooklyn against the New York Central Railroad Company to recover for damages alleged to have been caused to her property on the Saugerties road by a spark from a locomotive on the West Shore railroad, has been settled for $150. Mrs. Ruth owned property near the West Shore round house and her rye field was burned. She was represented by Brinnier & Canfield, while Amos Van Etten represented the railroad. The case was noted for trial at this term of supreme court.

Two Cake Sales.

The Reds of the Wiltwyck Social Club of the Reformed Church of the Comforter will hold a cake sale in Conklin & Elmendorf's store, No. 100 Foxhall avenue, from 3 to 5 Saturday afternoon. Telephone orders to 1539-J. The Blues will hold a cake and pie sale at the home of Mrs. Charles DeForest, No. 334 Broadway, from 2 to 5 Saturday afternoon. Telephone orders to 1082-J.

ANDREW BONAR-LAW.

TALK OF BONAR LAW AS PREMIER OF ENGLAND.

(Andrew Bonar Law.)

London, Oct. 22.—In political circles the name of Andrew Bonar Law, leader of the Unionist forces is frequently mentioned for the premiership in connection with the present cabinet crisis, which is expected to lead to the resignation of Premier Asquith and the other Liberal members.

Chicago Grain Market.

Wheat: May $1.02[illegible] asked, Dec. $1.00[illegible] bid.

Corn: May 59[illegible]c bid; Dec. 58c bid; Oct. 64c; Nov. 61[illegible]c.

Oats: May 30[illegible] asked; Dec. 28c asked.

FINANCIAL AND COMMERCIAL

By Telegraph to The Freeman.

New York, Oct. 22.—War order stocks were the prominent features of the stock exchange again this morning. Bethlehem Steel opened twelve points higher at 600, a new high record, with the next sale at 595. General Motors rose 19 points to 375 and Studebaker gained 7 points to 198. Great Northern Ore continued its upward movement, selling at 54. There was a wide opening in Distillers Securities, first sales being 2,500 shares at 48½ to 49, with a further gain to 50, against 46⅞ at the close yesterday. American Hide and Leather preferred also continued its rise, selling at 59½, a gain of a point. Fractional advances were made in Inspiration Copper, Allis Chalmers and Westinghouse. Central Leather advanced 1⅞ to 59⅝. Industrial Alcohol rose 4¼ points to 124¾. American Locomotive and American Steel Foundry both made gains of over a point. Steel common opened ½ higher at 87, but later lost the improvement. The Rock Island issues were exceptionally weak, the stock declining 1⅛ to 14⅞ and the various classes of bonds suffered substantial losses.

Substantial advances were made in many issues during the late afternoon. Inspiration continued its upward movement, advancing to 45¾, a gain of ½. Westinghouse moved up to 72⅝, against 71⅛ at the close yesterday. The railway group showed a better tone. Canadian Pacific moving up a point to 168, Reading 1¾ to 80 and Union Pacific ¾ to 135¾. Rock Island rose up to 16½, a recovery of ½ for the morning. Steel common ranged slightly above yesterday's close, selling at 86⅞. Sales at noon were 613,900 shares. Money, 1¾ per cent.

Violent advances were noted in the late afternoon in a number of the specialties. Baldwin Locomotive, which at the beginning of the last hour ranged around 138, suddenly jumped to 147, a gain of 13⅜ points for the day. Goodrich rose 2 points to 79 and American Locomotive advanced 2 to 74. There was a brisk demand for Americon Cotton Oil, which gained 3¾ points to 63¾. Reactions were frequent, not only in the specialties, but in many other issues.

The market closed heavy in the main. Interest was concentrated in the specialties. Baldwin Locomotive reacted from 147 to 143, then jumped to 149, a new high record. American Cotton Oil continued in demand, rising to 63¾, and then receding a point. Bethlehem Steel was actively dealt in at 585. U. S. Steel was in supply at concessions, selling around 86½ late in the day. The general list yielded, the railways losing most of their previous gains in the last hour. Governments unchanged; other bonds strong.

Quotations furnished by John D. Kline, Warren Building, Fair street, Kingston, N. Y., Tel. 1423. Correspondent of C. H. Van Buren & Company, members of Consolidated Stock Exchange of New York.

THE CLOSING QUOTATIONS

Allis-Chalmers	44½
American Beet Sugar	68½
American Car & Foundry	87
American Can	63¼
American Cotton Oil	63
American Ice Securities	24⅛
American Locomotive	73⅞
American Smelting & Ref. Co.	92⅛
American Sugar	112⅝
American Telephone & Telegraph	[illegible]
Anaconda Copper Mining	34⅝
Atchison, Topeka & Santa Fe	106¾
Baldwin Loco	149
Baltimore & Ohio	79⅛
Bethlehem Steel Co	585
Brooklyn Rapid Transit	87
Canadian Pacific	171
Central Leather	58¼
Chesapeake & Ohio	57⅛
Chicago, Mil. & St. Paul	92⅛
Chicago, Rock Island & Pacific	14⅞
Colorado Fuel & Iron	58⅝
Consolidated Gas, N. Y.	140⅝
Corn Products	13¾
Crucible Steel	63½
Distillers' Securities	48¾
Erie	35¼
Erie, 1st pfd	54
General Electric	178¾
Goodrich Rubber	78
Great Northern, pfd	121½
Great Northern Ore	51⅝
Illinois Central	[illegible]
Interborough Con	21¾
Inter-Con. pfd	78¾
Kansas City Southern	29⅝
Louisville & Nashville	[illegible]
Lehigh Valley	74
Maxwell Motor	70
Maxwell Motor 1st pfd	97¼
Maxwell Motor 2d pfd	53¼
Mexican Petroleum	89¼
Missouri Pacific	5¼
National Lead	67⅞
New York Central	100
N. Y., N. H. & H.	82
New York, Ontario & Western	20¼
Norfolk & Western	117
Northern Pacific	112
Pennsylvania Railroad	58⅞
People's Gas, Chicago	119½
Pittsburgh Coal	30⅝
Pressed Steel Car	77¼
Railway Steel Sp'g	47⅛
Reading	79⅞
Rep. Iron & Steel	54⅞
Southern Pacific	98
Southern Railway	23⅝
Southern Railway, pfd	59
Studebaker	198
Tennessee Copper	63
Third Ave. R. R.	52
Union Pacific	138
U. S. Steel	86⅝
U. S. Steel, pfd	115⅞
U. S. Rubber	54½
Utah Copper	69⅞
Virginia Car. Chem.	46⅛
Western Union	76⅝
Westinghouse Electric	72⅝

First Dutch C. E. Notes.

This evening a Hallowe'en social will be held in the chapel for the members of the Christian Endeavor. A good time is in store for all who attend.

On the evening of Friday, October 29, an entertainment will be given in the chapel which will consist of shadow pictures, the parts being taken by members of the Christian Endeavor Society. A small admission will be charged and after the pictures ice cream and cake will be on sale.

SOCIETY NOTES.

Mrs. George Hutton will be the hostess at he Twaalfskill Club Saturday afternoon.

Mr. and Mrs. Jacob A. Lay today celebrated their twentieth wedding anniversary. Many relatives and friends from New York city and elsewhere were present, including Mrs. Christian Lay, Mr. Lay's mother. Mr. and Mrs. Lay were the recipients of warm congratulations and numerous beautiful gifts.

Keenan-Fiske.

Miss Hazel Fiske of Fleischmanns, a former teacher in the Saugerties high school, and Joseph Keenan of Saugerties were married at St. Mary's rectory, Saugerties, by the Rev. James Talbot on Wednesday afternoon. The will reside in Saugerties after a brief honeymoon.

Schoonmaker-Pethesbridge.

Miss Marion Petherbridge, daughter of Mr. and Mrs. J. G. Petherbridge of Shawangunk, and Clarence L. Schoonmaker, son of Mr. and Mrs. Selah Schoonmaker of Gardiner, were married on Tuesday afternoon at the Shawangunk Church by the Rev. Sheldon Vandeburgh. The ushers were Floyd McKinstry and John Meredith. Miss Margaret LeFever was the maid of honor and John Schoonmaker acted as best man. The bride wore a traveling gown of blue and the maid wore dark green and hat to match. The bride was given away by her father. A reception followed at the home of the groom's brother, Abram Schoonmaker, in Newburgh. The happy couple will spend their honeymoon at Niagara Falls and Detroit, Mich.

Osborne-Kelp.

Ellenville, Oct. 22.—Very gorgeous autumn weather graced the day appointed for the marriage of Miss Florence A. Kelp, daughter of Mr. and Mrs. George F. Kelp, and Maynard Edward Osborne, son of Mr. and Mrs. David Osborne of Hunter, New York, which was solemnized at the bride's home on Center street, Ellenville, on Thursday, October 21, at 1 o'clock. The ceremony was performed by the Rev. W. H. Moser, pastor of the M. E. Church, of which the bride and groom are members, also members of the choir, in the presence of about eighty guests, relatives and friends. The attractive home presented a very beautiful appearance, being very elaborately decorated in the color scheme yellow and white. Charles C. J. Fischer was in charge of the decorating, which consisted of autumn foliage, yellow and white chrysanthemums and the beautiful palms and ferns and a profusion of potted plants. At the doorway were stationed the little Misses Gladys Schoonmaker, daughter of Mr. and Mrs. Ira Schoonmaker, and May Potter, daughter of Mr. and Mrs. Frank J. Potter, wearing dainty frocks of white, presenting to each guest as they entered the drawing room white chrysanthemums. The blinds were drawn and the electric lights turned on. The house was a bower of beauty. Frank J. Campbell, organist of the M. E. Church, rendered Mendelssohn's wedding march. The piano occupied a place in the library to the rear of the large drawing room, which was made ready by the ushers, Allen Potter and Richmond Campbell, as the strains of the wedding march was heard, proceeded and with suspended yellow satin ribbon formed the arch through which the bridal party entered and as the bridal party came down the winding stairway they passed under an arch from which suspended a bell of yellow chrysanthemums and passed on through the parlor library and into the drawing room and were married unde an arch banked with a very beautiful basket filled with the white and yellow flowers with a profusion of green, while on either side were banks of palms and ferns. First came the minister and following the bridesmaid, Miss Irene Wallace, of Middletown, New York, very lovely in a gown of white chiffon cloth over yellow satin messaline, carrying a large bouquet of yellow chrysanthemums, accompanied by the groom's best man, his brother, Ward Osborne, and then the hush deepened as the bride, so charming in a semi-princess gown of white silk faille over a princess lace petticoat, with princess lace sleeves, court train. She wore a tulle veil, cap effect, and wore the groom's gift, a lavalliere set with diamonds, and carried a very beautiful point lace handkerchief, designed and made by her mother. She carried a large bouquet of white chrysanthemums. She was escorted by her intended husband, who with his brother wore ne conventional black. Following came the maid of honor, Miss Belle Rosenberger, who was lovely in a gown of yellow peewee silk and carried a large bouquet of yellow chrysanthemums. Bridesmaid and maid of honor wore large picture hats of black velvet and lace. Also wore black shoes. The dear little flower girl, Marietta Evans, was lovely in a dainty frock of white over yellow, and strewed flowers along the way from a basket containing small yellow chrysanthemums. The wedding service was with the ring and was very impressive. Following congratulations which were very hearty, an elaborate luncheon was served by the cateress, Mrs. Brown, and the guests were waited upon by the bride's young friends, six of whom were members of her Sunday school class of which Miss J. G. Wyman is teacher, the Misses Clara Decker, Lurena and Alice Brown, Helen Porter, Edith Vernooy, Nina Edsell, Grace Freer and Agnes Unverzagt. The girls were lovely in white gown and wore yellow cap. At the bride's table in the dining room, which was very beautiful in yellow and white, were in addition to the bridal party and ushers, Rev. W. H. Moser and Mrs. Moser. Relatives and guests were served at small tables. During the entire serving of the luncheon, music was rendered on the piano by Charles Oakley. The bride and groom amid a shower of rice and confetti, left by auto for Kingston, and from there by train on a honeymoon trip west. The bride's going away gown was blue with hat to match. The bridal gifts were many and very beautiful, attesting true friendship of relatives and friends. The groom is the pharmacist at the Campbell drug house, coming here from Hunter, N. Y., about two years ago and has won many friends in the short time he has resided here. The bride is one of Ellenville's lovely young ladies and both have the best wishes with hearty congratulations of their many friends. The bride's mother wore a beautiful gown of lavender crepe de chene and the groom's mother was gowned in white. Among the out of town guests were Mr. and Mrs. D. B. Slater, Hunter; John W. Kirby, New York; Mrs. L. M. Sweet, Owone, Iowa; George and August Kelp, New York; Mr. and Mrs. A. E. Cudney, Mr. and Mrs. Roy Boyce, Mr. and Mrs. A. T. Kirkendall, Mr. and Mrs. C. C. Stevens, Summitville; Mr. and Mrs. Fletcher Bonds, Mrs. Ira Wallace and Miss Georgia Wallace, Middletown.

Gerrow-Jenks.

On Wednesday, October 20, Holy Name Church at Wilbur, was the scene of a very pretty wedding, when Margaret Agnes Jenks became the bride of Leo L. Gerrow. The ceremony was performed by the Rev. James S. Prendergaast. The bride was attired in a traveling suit of blue broadcloth and wore a large picture hat to match. The bride was attended by her sister, Miss Helen Jenks, who wore a blue suit and a large black hat. The best man was Walter Dasher, an intimate friend of the groom. The altar was beautifully decorated with cut flowers and candles. Miss Mayme Rielly, a cousin of the bride rendered the beautiful solo, "O Promise Me." Miss Kathryn Dougherty, also a cousin of the bride, played the wedding march. After the ceremony a wedding supper was served at the home of the bride's parents, Mr. and Mrs. Henry Jenks, at 40 DeWitt street. Following the reception Mr. and Mrs. Gerrow left for an extended honeymoon trip to Montreal, Canada. On their return they will reside at Abruyn street, Ponckhockie.

SAUGERTIES.

Saugerties, Oct. 22.—The alphabetical fair held by the ladies of the M. E. Church Tuesday and Wednesday of this week netted the handsome sum of $350.

The Rev. John G. Gebhard of New York will speak on Christian Education in the Reformed Church next Sunday morning.

Miss Rae Wolff of Kingston visited in town Thursday evening.

The Entered Apprentice Degree will be worked at Ulster Lodge, No. 195, F. and A. M., next Wednesday evening.

Mr. and Mrs. E. B. Styles of Main street are visiting in Bondville, Vermont.

The Rev. J. M. Cornish, pastor of the Methodist Church will exchange pulpits next Sunday with the Rev. George W. Downs of Catskill.

Mrs. Frank Phelps will hold a public auction of household furniture at her resdence on Main street on Thursday, Ocober 27, commencing at 1 p. m, John Moran, auctioneer.

A political mass meeting will be held at the Exchange Hotel Saturday evening. The Saugerties concert band has been engaged for the occasion.

W. E. Corhran, Joseph Jacobs and David Thornhill of the Pinkerton Detective Agency, New York city, were guests of C. C. James of Market street on Wednesday.

MEAT IS A STIMULANT.

Hence, Eaten in Excess, It Is Bad For Both Body and Mind.

The director of one of the largest physical culture schools in the United States said not long ago to a friend of mine:

"Every time I eat a piece of good beefsteak I feel as stimulated as if I had drunk a cocktail."

This curious statement embodies a truth of which most people are unaware.

Meat is not merely a food. It also is a stimulant, with definite exhilarating effects on both mind and body.

Eaten in excess, moreover, it acts much as does an excessive amount of the alcoholic beverage mentioned by the physical culture director.

That is to say, it tends, in the first place, to cause nervous irritability, making it more difficult for a man to control his passions and sometimes making him positively savage.

And, in the second place, when eaten in excess it makes him mentally inert and stupid.

The reason for this second effect is well known to all scientific students of food values.

Cooked meat, the form in which meat usually is eaten, is not easy to digest. If too much of it is eaten imperfect digestion results, and the blood stream is poisoned by the decomposing animal food in the alimentary canal.

Not total abstinence, but temperance—enough meat to spur the mind, not enough to deaden it—that is the lesson to be drawn from the demonstrated stimulant effect of animal food.—H. Addington Bruce in Kansas City Times.

Argus Eyed and Hydra Headed.

The term "Argus eyed" means watchful. According to the Grecian fable, Argus had 100 eyes, and Juno set him to watch all of whom she was jealous. When Argus was slain she transplanted his eyes into the tail of the peacock. "Hydra headed" is a term derived from the fable of Hercules and the hydra. The hydra had nine heads, and Hercules was sent to kill it. As soon as he struck off one of its heads two shot up in its place.

The Peanut.

The common peanut, beloved of the small boy, grows in a way that is distinctly original. The little plant sends up its shoots, with the fruit on the end of a somewhat stiff stalk, and then before it ripens the stem bends over and carefully pushes the fruit underground. As pigs are said to be especially fond of these, it has been suggested that the plant does this to hide its nuts from the porker's too inquisitive investigations.

WHAT HAS MADE US SO QUICKLY

The Popular Store OF KINGSTON?

Have you visited us yet? If so you would know why. This new store is up to the minute in underselling and in the styles we show.

The prices we offer you for Saturday should convince you. No other store can undersell us or show better styles. Your charge account is welcomed.

SATURDAY OFFERINGS

LADIES' SUITS — A most handsome collection—three-quarter and box length coats, fur trimmed, broadcloth, velvet and poplin. Finely tailored and well lined.

$12.98, $14.98, $18.95, $22.50

COME TO THIS NEW STORE SATURDAY AND SAVE MONEY

SATURDAY OFFERINGS

LADIES' DRESSES — The Fall's Finest Models—every new style in plaids, crepe de chine, taffetas and serges, beautifully designed.

$6.98 to $19.98

MILLINERY — Our Millinery is exclusive and carefully selected. Trimmed Hats for dress and street wear.

$3.98 to $10.98

This Reliable Store Excels in Style, Value Giving and Service

SATURDAY OFFERINGS

MEN'S WINTER SUITS

Tartan checks, plaids, worsteds and novel mixtures. Classy suits that give you that well dressed appearance.

$12.50, $15.00, $18.50, $25.00

You Can Easily Open a Charge Account Here

SATURDAY OFFERINGS

MEN'S WINTER COATS

The latest English cuts in oxfords and mixtures. Also the new Balmarue, the modified Balmacaan style.

$15.00, $18.00, $22.50, $25.00

Best Styles Lowest Prices THE PEOPLE'S STORE Easy to Buy Easy to Pay

332 WALL ST., KINGSTON, N. Y.

WILSON VOTES FOR SUFFRAGE IN HOME STATE.

President Wilson, returning from the polls, where he is said to have cast his vote for the suffrage amendment, at Princeton, N. J., walking with Mrs. Henry B. Fine, wife of Professor Fine of Princeton University.

Natural Pillows.

The pollack tree provides the natives of British Honduras with splendid material for pillows and mattresses. It is a common soft wood growth with a large pear shaped fruit, which has a hard shell, changing to almost black when ripe, and containing a short staple brown fluff or silk fiber. The fluff is about a quarter of an inch long, more like the finest of camel's hair than fiber, and is used extensively for filling pillows and mattresses. It will not become hard, even after years of service. The natives occasionally expose it to the sunlight for a day or two and put it back as good as ever.

SAVE ENERGY

Just because October is here, Madame Housewife, and the Fall house cleaning must be done, don't make a drudge of yourself by trying to do it unaided. Conserve your energy for more agreeable tasks.

The way to do this is to get a competent woman to help you with the cleaning, and the way to get her is to ask for her services through a little Want Ad. Of course, you may see among the Wants the appeal of just the woman you are after. In that case a Want Ad of your own will be unnecessary. But in any event, get a Want Ad house cleaner this year and you will find the Fall house-cleaning will be a real pleasure.

CLASSIFIED ADVERTISEMENTS

ONE CENT A WORD

Classified advertisements on this department will be inserted at the uniform price of one cent per word for each insertion. Advertisements taken for one month, one-half cent per word will be charged. No advertisement taken for less than 15 cents. Orders may be left at the following places:

CHARLES M. OARL, Port Ewen, N. Y.
GEO. W. MOORE, 326 Broadway.
WM. McMULLEN, Hurleyville, N. Y.
WILLIAM O'REILLY, 428 Broadway.
C. STRIBEL, 747 Broadway.
B. F. SINTON, 426 Broadway.
FREEMAN BRANCH OFFICE, 308 Fair street.
FREEMAN, Downtown, 3-5 Broadway.

One Cent Per Word

No Advertisement Less Than 15 Cents.

TO LET.

TO LET—Furnished room for gentleman. Tel 478 R.

TO LET—Overbaugh, downstairs flat, by Oct. 15. 23 Lafayette Ave. Inquire in the house.

TO LET—New flat, near high school. Inquire 41 O'Reilly St.

TO LET—43 Lawrence St. W. D. Brinnier

TO LET—Flat 160 Clinton Ave., improvements. Inquire 135 Clinton Ave.

TO LET—Cottage, 65 Van Buren St. Wm. B. Brinnier.

TO LET—Up-to-date flat; second floor. Inquire 65 Liberty St.

TO LET—Six rooms upper flat, all improvements 65 Lindeman Ave. Inquire 304 Clinton Ave. Telephone 1473-R.

TO LET—Building or store, corner East Strand and Hasbrouck Ave. Estate of John N. Cordts.

TO LET—Flat, 207 Downs St. Improvements.

TO LET.—Desirable front room, all improvements, near Wall; gentleman only. Private family; very reasonable. "E." Uptown Freeman.

TO LET—3 apartments 44 Meadow St. Inquire K. A. Roach, 35 Stuyvesant St

TO LET—Upper floor, 70 Henry St., one block from Broadway. Apply 178 Fair St.

TO LET—House, all improvements, 108 Hone St. Staples Brick Co.

TO LET—Two flats. 35 Hoffman St.

TO LET—Rooms; Delavan House. Inquire 130 Fair St.

TO LET—29 Janet St. Inquire 29 Janet St. Telephone 1738-W.

TO LET—One-half double house, 176 Wall St. Inquire of Mrs. Archer, 134 St. James St.

TO LET—New cottage, near high school. Inquire 41 O'Reilly St.

TO LET—Four rooms, in good order. Inquire 35 Stuyvesant St.

TO RENT—House Clifton Ave., all improvements. 'Phone 749. Preston bldg., Fair St.

FOR RENT—Lower floor, 98 Henry St. Apply 69 Clinton Ave.

TO LET—Apartments, Delaware Ave., Smith St., Hone St., and 308 Broadway; houses 152 Fair St. and 35 Lindsley Ave. John N. Cordts Estate

[illegible] W. Chestnut St., all improvements. Inquire at 424 Broadway.

TO LET—Flat, 124 Tremper Ave.

FIVE ROOM flat, St. James St., all improvements. Apply [illegible]

FEMALE HELP WANTED.

WANTED.—Experienced waitress. 317 Clinton Ave.

WANTED.—An experienced chambermaid. Apply at once Housekeeper, Eagle Hotel.

WANTED—Woman to do kitchen work and assist with cooking. P. O. Box 686.

WANTED.—An experienced girl or woman for general housework. Miss Ida Hotaling, 18 Van Buren St.

WANTED—Girls; experienced candy packers preferred. Washington Candy Co.

WANTED.—Operators; learners taken. Millen, Aikenhead & Co., Greenkill Ave.

WANTED.—Vise, lathe and planer hands; steady work, good wages, in desirable shop and location. Give references and experience. Address Gurney Electric Elevator Company, Honesdale, Pa.

WANTED.—Girl for general housework. 552 Delaware Ave.

FURNISHED ROOMS.

FURNISHED rooms. The Bryant. 81 Green St.

ONE furnished room to let, in private family. 164 Pine St.

FURNISHED ROOMS.—75 Pearl St.

ROOMS, suitable for two gentlemen. 14 Downs St.

FURNISHED ROOMS.—12 Belvedere.

FURNISHED ROOM for two gentlemen or two ladies. Reference required. Apply at 108 Downs St.

FURNISHED ROOMS. 219 Wall St.

ROOMS and board. Sherwood Lodge, 317 Clinton Ave.

TO LET—Three rooms, part improvements, 777 Broadway, near Albany Ave. Inquire in store. Telephone 989-W.

TO LET—Lower flat, five nice sunny rooms; rent moderate. Inquire 116 Elmendorf.

ROOMS with board. The Holland, 77 Main St.

FURNISHED ROOMS.—27 John St.

FURNISHED ROOMS.—Single or housekeeping. 29 Van Buren St.

FURNISHED ROOMS for light housekeeping. 156 St. James St.

FURNISHED ROOMS.—With or without board. 180 Albany Ave.

FURNISHED ROOMS.—320½ Wall St.

FURNISHED rooms, 108 Hone St.

FURNISHED rooms with board, 28 Adams St.

CITY FARM BARGAIN.

[illegible] acres, seven room house, barn, carriage house, chicken house, fruit for home use; easy terms. Make an offer. Chas. L. Davis, 240 Fair St. Tel. 749.

ADVERTISEMENT WRITING.

HALF the tremendous sums annually invested in advertising are wasted because efforts are made along wrong lines. Most business men put off until the last moment the preparation of their ads., and then call them "good enough." Why not have advertisements possessing dignity and strength—something sane and substantial to which to tie—publicity with good logic and good sense that minimizes the possibility of failure? If you're interested, write me for terms. George W. Zellmer, care of Kingston Freeman.

One Cent Per Word

No Advertisement Less Than 15 Cents.

LOST.

LOST.—On Thursday, pocketbook containing money; owner's name and address. Lost somewhere between Smith Ave. and high school. Reward if returned to address, or Freeman Office, Uptown.

LOST.—Automobile number plate—80065—and tail lamp. Finder return to Miller's Taxi Service, 42 Elmendorf St.

LOST.—Gold enameled bracelet, marked Jennie M. Phillips. Reward if returned to 37 E. Strand.

MALE HELP WANTED.

WANTED.—Paper hanger, for old houses, low ceilings. 10 Maiden Lane.

WANTED.—Young man bookkeeper, good penman, quick at figures, knowledge of stenography and typewriting; Spencer's graduate, for important position. Address in own handwriting. Permanent, c/o Uptown Freeman.

WANTED.—Machinists, Derby, Conn., Vertical Rolling Mill. Milling machine hands, grinders, lathe hands, 9 hours a day; pay 37½ cents an hour overtime if they work; half holiday on Saturday. Call Sunday morning, October 24, at 62 Cedar St. Charles W. Smith, Kingston, N. Y.

WANTED.—Coopers. Make apple barrels. S. R. Deyo Co., Kingston, N. Y. Position open, immediate acceptance.

WANTED.

WANTED.—Roomers in private house. 27 Henry St.

WANTED.—To buy, second hand furniture and stoves. 'Phone 661-J.

WANTED.—Photos for developing and printing. Photo supplies. O'Reilly's 326 Broadway.

POSITION WANTED.

AN experienced cook would like position in private family. Address "Cook," 34 Henry St.

MISCELLANEOUS.

KINGSTON Taxicab Service. 50 cents for 1 or 2 persons; day or night. Tel 542.

PIANOS tuned, $1.50. Marthis, 156 Prospect St. 'Phone 1752-W.

MORAN Business School, Fair and Main Sts., bookkeeping, shorthand, typewriting, English. Individual instruction. Day and evening sessions. No better school. Enroll today.

OPPORTUNITY to get a good home cheap. Seven room house, large lot, with plenty of fruit trees, grapes, etc.; price $1,000; or will rent for $12 per month. W. F. Abernethy, 203 Wall St.

WHEN in need of a first class glazier notify Jacobson, 29 Meadow St. Work done reasonably.

NOW that winter is coming have your feather beds made into folding mattresses, your pillows steamed and cleaned and your hair and cotton mattresses renovated. Address the Folding Mattress Co., Jansson & Lund, Props., 361 Foxhall Ave.

FURNITURE storage. Mouse-proof, sanitary, fire-proof. Frederick C. Winters, Kingston. 'Phone 1493-J., or call Stuyvesant Garage.

PECK'S taxi service, 5 and 7 passenger Chalmers, reasonable rates. 'Phone 1434-R

FRANKLIN car to hire. Easiest riding car made. Try it and be convinced. $2.00 per hour. Driven by owner. W. A. Goodrich, 112 Hone St. Telephone 1986-M.

FOR SALE.

FOR SALE.—New six room house, ready now; all improvements, large lot, Ten Broeck Ave., between Downs and O'Neil Sts., small payment down, balance easy terms. Osterhoudt & Dykman.

FOR SALE.—Lakenelder cockerels and pullets. Mrs. Frank Sheeley, Creek Locks.

FOR SALE—Second hand furniture, parlor stoves and ranges. 68 North Front St.

FOR SALE.—Fifty feet of blue stone curb, gutter and walk, in good condition. 567 Broadway.

FOR SALE—One Gurney water heater, capacity 1,200 feet. 57 North Front St.

FOR SALE.—7 room house, including heat, water, gas, good residential section; large lot, 46x100; price $2,000. Address "R. J." Uptown Freeman.

FOR SALE.—One new two-burner oil stove, parlor stove; a good horse. Chas. Nicholson, R. F. D. No. 2.

FOR SALE—Clam chowder, tomorrow. John Worf, 303 Abeel St.

FOR SALE.—Good delivery horse. Frank Gronemeyer, 81 Brewster St.

FOR SALE.—Two warm coats, for girl 12 to 14 years; reasonable. 68 Liberty St.

FOR SALE.—Power washing machine, also belting and pulleys. Canfield Supply Co., Strand and Ferry St., Kingston, N. Y.

FOR SALE.—My residence, inquire or write for full particulars. Thomas P. Rice, 72 Summer St., city.

FOR SALE.—Seven room house, $1,500 cash. In excellent condition; good location. Address or inquire 288 Broadway, Kingston

FOR SALE—Cider, cider; this week, 7 cents a gallon, by the barrel; Colonial Works. W. W. Van Keuren, Kingston, N. Y.

FOR SALE.—Cheap, McFarlan car, in good condition, with all latest improvements. P. O. Box 228, Port Ewen.

FOR SALE.—Gasolene engine and saw rig. 118 N. Front St.

FOR SALE—Cheap; rabbits. 498-J.

FOR SALE.—Mattress and springs, wringer, two chairs; cheap. 164 Pine St.

FOR SALE—Good show cases cheap. 422 Washington Ave.

FOR SALE.—Good sound work horse; weight 1,100. Call 644 Broadway.

FOR SALE.—White Orpington cockerels, (Filo strain), and Barred Rock cockerels and pullets. 65 Cedar St.

FOR SALE.—Grocery business and fish market; all goods and fixtures. Inquire "Grocery," Uptown Freeman.

FOR SALE—Several bargains in used cars. Stuyvesant Garage.

FOR SALE.—6 acre fruit, chicken and vegetable farm, including 50 chickens; fine spring water, all buildings like new. Any reasonable offer accepted. Address "P. W." Uptown Freeman.

FOR SALE OR RENT.—The completely equipped Sammons bakery, Main street, Rosendale. J. Depuy Hasbrouck, 240 Fair St.

FOR SALE.—2 pool tables. A. Adin, 36 Meadow St.

FOR SALE.—Pair draft horses. Byrne Brothers, Broadway and Henry St.

FOR SALE—New cottages, near High School. Inquire 41 O'Reilly St.

FOR SALE.—3-story brick house; all modern improvements; 27 Spring St. Inquire Harry E. Weiner, 518 Broadway.

FOR SALE.—Two family brick house, including heating, bath, gas and electric lighting. Inquire 628 Broadway.

FOR SALE.—Farms, all sizes and prices. M. A. Reis, 256 Broadway.

FOR SALE.—Lots, Stuyvesant St. John Walsh.

SAWED cord wood; $3 per two-horse load. F. A. Waters, Jr., Highland Ave. Tel. Sand, 70c a yard, delivered.

CONFIRMATION AT ST. JOSEPH'S

Thursday the Right Rev. Patrick Hayes, auxiliary bishop of the archdiocese of New York, confirmed a class of one hundred and seventy-three children and several adults at St. Joseph's Church. The ceremony was held at noon and the bishop was assisted by the Rev. John J. Hickey and the Rev. James Talbot. The sponsors of the children were E. Frank Flanagan and Joseph C. Hurley for the boys and Miss Sarah Humphrey and Miss Margaret Mullen for the girls.

The ceremony was very impressive. Seated in the santuary were the Rev. John J. Hickey of St. Mary's Church, the Rev. James Talbot of St. Mary's Church, Saugerties; the Rev. John Neumann of St. Peter's Church; the Rev. James Keane of East Saugerties; the Rev. George Yaeth of St. Ann's Church, Sawkill; the Rev. Stephen Connelly, assistant pastor of St. Mary's Church, this city; the Rev. Daniel Gilmartin, also of St. Mary's Church; the Rev. James Prendergast of the Church of the Holy Name, Wilbur; the Rev. Peter Spellman, of St. John's Church, West Hurley; the Rev. Joseph Scully of Phoenicia; the Rev. Patrick Dempsey of New Rochelle; the Rev. John Roach, C. S. S. R., and the Rev. Patrick Leonard, C. S. S. R., of Mt. St. Alphonsus, Esopus; the Rev. Francis Cummings, of St Colman's Church, East Kingston; the Rev. John H. Briody of St. Joseph's Church, and the Rev Thomas E Brown, his assistant; and the Rev. Joseph Dineen, secretary to Bishop Hayes.

The solemn benediction of the most sacred was given following the confirmation ceremony, Bishop Hayes being celebrant and the Rev. John Neuman, deacon, and the Rev. John Roach, C. S. S. R., subdeacon.

The confirmation class were:

Girls—Ellen Joseph, Mary Flannery, Catherine Larkin, Hannah Finn, Margaret Conlon, Loretta McMahon, Marian Miller, Helen Coughlin, Loretta McDonough, Helen Lay, Catherine Dean, Gertrude Lane, Lucy Lay, Catherine Sheppard, Mabel Flemming, Helen Duffy, Frances McSpirit, Margaret Bergen, Mary Birmingham, Gertrude Birmingham, Genevieve Birmingham, Ethel Nash, Winifred Nash, Maria Ulrich, Josephine Barber, Harriet Freer, Mary O'Mara, Agnes Martin, Maria McLoughlin, Viola Ryan, Stella Spatz, Catherine Cassidy, Beatrice Roe, Margaret Coffey, Margaret O'Meara, Mary Van Etten, Ruth Palen, Cyrilla Snyder, Margaret Sheeley, Raphael Balestriere, Anabel O'Connor, Marion Dermody, Lillian Holle, Agnes Balsar, Maria Comarata, Elsie Pieper, Helen Meyers, Genevieve Murtha, Maria Claire, Helen Dauner, Florence Van Gaasbeek, Alice Britt, Genevieve Brown, Viola Nicholson, Harriet Misner, Anna Shortell, Anna Muller, Winifred Bopp, Dena Scully, Anna Byrne, Gertrude Greene, Augusta Pfrommer, Mary Byrne, Mary Schader, Cora Schader, Madeleine Brown, Gladys Mulligan, Helen Cronin, Mary Walker, Sadie Conway, Ida Casini, Emily Neck, Helen O'Connor.

Boys—Bernard Johnson, Paul Phelan, Matthew Cahill, Rudolph Pieper, John Gadd, James Riordan, Charles O'Reilly, Bernard Roach, Clement Hackett, Edward McArdle, Patrick Ellsworth, Luke Sheeley, Lawrence Gleason, Maurice Walsh, John Carey, John Claire, George Pieper, Francis Spatz, Leo McAuliff, Walter Robinson, Edward Dempsey, Maurice Blake, Matthew Hackett, John Conlon, Joseph Roache, Francis McMahon, William Leehive, Leonard O'Reilly, Joseph Cassidy, Edward Walsh, Thomas Murphy, James Cassidy, Thomas Bergen, Aloysius Bailey, James Burns, Charles Douglas, John Dempsey, Joseph Dempsey, John Schoonmaker, Harold Gruber, Albert Leibert, Edward Condon, George Murphy, Edward McDonough, Henry Ulrich, William O'Reilly, Richard Hinkley, John Johnson, George Dempsey, Herbert Swarthout, Ralph Cassidy, William Dempsey, Joseph Cornelske, James McLaughlin, Louis Roach, Raymond Dempsey, John Schoonmaker, Paul Kelder, Raymond Cassidy, Benjamin Van Etten, Richard Weeks, Nicholas Schrader, Burtsell Clair, Charles Bower, John Stauble, John Newkirk, John Schrader, Thomas Hayes, Charles Howard, Gordon Garbarino, Robert Freer, Edmund Mehar, Charles Nicholson, Gordon Fitzgerald, Robert O'Shea, Gerald Fitzgerald, Timothy Conlin, Francis Bernhorz, Francis Martin, Edward Richards, Joseph Lamphere, Charles Lamphere, John Licardo, Jerome Coles, Thomas McSpirit, James Leonard, Vincent O'Neil, Charles Stauble, Angelo Feriazzo, Alphonse Brown, Leo Mosher, Edward Brown, Joseph Mulligan, David Scully, Francis Diamond, Joseph Vollmer, Raymond Ryan, John Schatzle.

HENRY J. MARQUART.

Henry J. Marquart, the Republican candidate for alderman of the Fourth ward, is one of the most progressive of the younger business men of this city, and has been a resident of that ward for the past thirty years. He conducts a meat market at No. 498 Delaware avenue, where he has been in business for the past twelve years. At the time Mayor Canfield was elected he knew that one of the most important boards of the city government was the alms board and in making his appointments he selected Mr. Marquart to represent his section of the city as a member of the board, knowing that Mr. Marquart would bring to the office the same honesty and business ability that has characterized him as a business man. Mr. Marquart has always taken an active interest in firemanic matters and for the past sixteen years he has been an active member of Cordts Hose Company. Socially he is a member of several fraternal organizations and is a man held in high esteem by the residents of his ward and the city generally. Living as long as he has in the ward he is thoroughly familiar with its needs and he should receive the hearty support at the polls of the voters of his ward irrespective of party.

PLATTEKILL.

Plattekill, Oct. 21.—A Hallowe'en social will be held in the Methodist Church parsonage on Friday evening. Everyone wishing to come is invited, and a fine time is expected.

Ralph Harcourt, who has been ill at his father's home in Ardonia, is recovering.

Mr and Mrs. Abram D. Wager and son, Lester, spent Sunday at Poughkeepsie, as the guests of Mr. and Mrs. R. J. Wager.

Mr. and Mrs. D. R. Gerow and daughters and Mrs. H. P. Gerow enjoyed an auto ride to Newburgh last week.

Miss Lydia Derr of New York city has been spending several days in this place.

School District No. 8 has been closed the past week, as Miss Brown's aunt died, and she was kept from her school duties.

Mr. and Mrs. Leander T. Minard of Clintondale spent Sunday in this place.

The apple growers of this place have been busy the past month drawing apples to Modena.

Cider apples are being drawn to E. Harcourt's cider mill at Ardonia. The mill experts to open on Friday, October 22

Ralph Tremper, Norman Tremper and Carl Diener of Highland spent Sunday at their home in this place.

D. R. Gerow, Aaron Hanmore, Harry Gerow and Miss Helena Gerow and cousin, Magdalene LeFevre, of New Paltz enjoyed a motor ride around the Ashokan dam recently.

A Sheriff's Sale.

Sheriff Shultis has seized the property of John Gunsch in the town of Marlborough and will offer it at a sheriff's sale on December, 3, at 11 o'clock in the morning on the premises.

IF THIS IS YOUR BIRTHDAY

OCTOBER 22

We now enter the sign of Scorpio, the middle sign of the water triune. The birthstone is a topaz.

Best success will be found for this person in surgery, in electrical applications and inventions. The Scorpio person has a gift for oratory and for the stage.

We find in them high ideals when developed along spiritual planes, but when materially inclined the Scorpio person seems to care only for personal adulation and personal pleasure.

The nature is difficult to understand. It is not very affectionate nor expressive and those who feel their happiness depends on the outward signs of affection and words of endearment had better not look to a Scorpio person.

The Want Ads will give wide publicity to the automobile to be sold, to household furniture to be disposed of and to houses "for rent."

Sterling Gum 5¢
The 7-point gum
PEPPERMINT—IN RED WRAPPER
CINNAMON—IN BLUE WRAPPER

Save The Baby
Use the reliable
HORLICK'S
ORIGINAL
Malted Milk
Upbuilds every part of the body efficiently. Endorsed by thousands of Physicians, Mothers and Nurses the world over for more than a quarter of a century.
Convenient, no cooking nor additional milk required. Simply dissolve in water. Agrees when other foods often fail.
Sample free, HORLICK'S, Racine, Wis.
No Substitute is "Just as Good" as HORLICK'S, the Original

E. HOYT GREEN
39 NORTH FRONT ST.
Phone 1480 Free Delivery
Watch the Specials Daily

Saturday Specials

Fresh Killed Chickens	22-24c lb
Superior Home Sausage	20c lb
Home Frankfurters	19c lb
Pot Roast	14c lb
Home Liver Wurst	2 lbs 25c
Home Head Cheese	14c lb
3 Cans Peas	25c
Gold Medal and Bridal Veil Flour, ⅛ sack	90c
Sweet Potatoes	25c pk
White Potatoes	28c pk
Compound Lard	11c lb
7 lbs Oat Flakes	25c
Corn Meal	3c lb

AUTOMOBILE HITS A WAGON

This morning while Mr. and Mrs. Cornelius Dumond of Lake Katrine were driving along North Front street the automobile of Charles Hayman of Big Indian coming along behind hooked into one of the front wheels of the wagon as the machine tried to pass. Mrs. Dumond was hurled out, and as she struck the brick pavement her husband was thrown out of the wagon on top of her. Mrs. Dumond was assisted to her feet by her husband, who escaped with a shaking up, and taken to a nearby store. It was found that her leg and arm was badly bruised. The wheel of the wagon was smashed and one of the shafts had been snapped off.

Bad For the Ford.

This afternoon about one o'clock a Ford automobile driven by George Peckham of Prattsville and a National Express Company delivery wagon came together at the corner of Main and Wall streets. The rear seat of the automobile was ripped loose by the force of the collision and J. V. Fredenburgh of Prattsville, who occupied it was thrown out and escaped with a scalp wound. The Ford car was badly damaged by the collision but the express truck was not damaged. Each blames the other for the collision.

WEST PARK.

West Park, Oct. 21.—On Monday evening, October 25, the Patriotic Order Sons of America, (Washington Camp No. 24, of Esopus), will hold a temperance meeting at the Baptist Church. There will be special music and speaking. Every one is most cordially invited to this service on Monday evening, October 25, at 7:30.

Mrs. Walter DuMund spent Tuesday at Poughkeepsie.

Mrs. John Demaron spent Tuesday at Poughkeepsie.

Paul Terpening spent Tuesday out of town.

Miss Dorcas Denney spent Wednesday at Kingston.

Clarence Smedes of Highland was a visitor in town on Sunday.

Fred Bennett has accepted a position with Ralph Spencer & Company.

Miss Mae McCormick has returned to her home at New York city after visiting Mr. and Mrs. Gilbert Drake.

Jesse Jones visited Poughkeepsie recently.

Mrs. Richard Atkins spent Monday out of town.

Mrs. Gilbert Drake spent Monday out of town.

A masquerade dance will be held at the school house in the near future.

Mr. and Mrs. Husdon Covert entertained company from Highland on Sunday.

Miss Anna Travis of Peekskill is visiting her aunt and uncle, Mr. and Mrs. David Travis.

Richard Atkins, Elisha Smith, Frank Green, Sr., John Quick, Harvey Ostrander, Elmer Green, Raymond and John Green, Gilbert Drake were visitors at Ashokan dam recently.

Mrs. Vincent Quinn and Mrs. John H. Gindrat spent last Thursday at Kingston.

Mr. and Mrs. Julian Burroughs and family have returned after visiting out of town.

MEMORIES OF THE PAST.

Congress Gaiters and Herdics and Carpet Bags and the Like.

A London journalist asks, "Where are those elastic side boots, beloved by the men and women of the sixties?" He probably refers to the boots known in this country as "congress gaiters." Why "congress?" Countrymen visiting Washington thought that members of congress always drank congress water. Perhaps they did, undoubtedly they needed it. But did they necessarily wear congress gaiters? The true western statesman was proud of his leg boots. The popularity of the congress gaiter in this country was due to the ease with which it was put on. It was the shoe for fat men, for indolent persons, for those that were mentally down at the heel, discouraged and depressed.

Where are those shoes now? But what has become of all the herdics and where is Peter Herdic? Where are all the old fashioned carpet bags, the moss agate rings and sleeve buttons, the hair jewelry, the mustache cups and napkin bands? Where are the revolving casters that were once the center ornament of the dining room table? "What will you have from the caster?" Where are the clinking silver plated ice water pitchers, with gold lined goblets, that stood on the sideboard or on the table in the directors' room of a bank or office of some corporation? What an amazing amount of junk there must be in this world, including novels that were for a time prodigiously popular, serious books that were once called definite, final, epoch making.—Philip Hale in Boston Herald.

Important Announcement
Watch the VanWagenen Show Windows
Tomorrow!
They Will Feature a Wonderful Assortment of the Famous Community Silver
Which will be placed on Sale Monday Morning October 25th at Greatly Reduced Prices.

BORST'S 203 Foxhall Ave.
Telephone 131-J
Saturday Cash Specials

Sugar, lb 5¾c; 10 lbs.	54c
FLOUR AND FEED.	
Napoleon Flour, ⅛ sack	80c
American Beauty	85c
Marvel	85c
Gold Medal	90c
Pastry Flour, 5 lb sacks	25c
P. & P. Scratch Feed	$2.15
Winner Scratch Feed	$2.00
New Oats, bag, best	$1.30
Genuine Buckwheat, lb	4c
BUTTER, EGGS, CHEESE.	
Fancy Creamery, lb	33c
Dairy Butter, lb	30c
Good Table Butter, lb	27c
Fresh Eggs, doz.	39c
Fancy Storage Eggs, doz.	31c
Full Milk Cheese,	21c
Limburger, lb	22c
SUNDRIES.	
New English Walnuts, lb	20c
T. & A. Mayonnaise	10-25c
Shredded Wheat and Force	10c
Takhoma Biscuit	4c
Uneeda Biscuit	4c
Domestic Sardines, 5c can	3½c
Imported Sardines	10-12-15c
Standard Tomatoes, Corn, Succotash, Pumpkin, 3 for	25c
Kirkman's Soap, 6 for	25c
Davis's Baking Powder, 1 lb can	15c
Ryzon Baking Powder	10-18-35c
Lima Beans, lb	8c
Fancy Mackerel	10c
Pure Codfish	12c
Choice Raisins, pkg.	10c
None-Such Mince Meat, 3 for	25c
Maple Syrup, gal.	$1.10

FRUITS and VEGETABLES

Oranges, doz.	30c	Flat Turnips, qt.	3c
Lemons, doz.	20c	Rutabaga Turnips, lb	2c
Bananas, doz.	20c	Beets, lb	[illegible]
Sweet Potatoes, peck	30c	Carrots, lb	2c
Spanish Onions, lb	5c	Cabbage	5-6c
White Onions, qt.	5c	Celery, bunch	5c
Hubbard Squash	7c	Apples, peck	20c

Special at LASHER'S 109 CEDAR STREET
FOR SATURDAY

Best Pork Sausage, lb	14c	Best Legs Spring Lamb, lb	16c
Best Headcheese, lb	10c	Lamb Chops, lb	12½c
Best Porterhouse Steak, lb	16c	Lamb Stew, lb	10c
Best Sirloin Steak, lb	16c	Best Pork Chops, lb	14c
Best Round Steak, lb	14c	Fresh Hams, lb	14c
Best Chuck Steak, lb	12½c	Roast Pork, lb	14c
Best California Hams, lb	12c	Pork to Stew, lb	12½c
Best Skinback Hams, lb	13½c	Best Salt Pork, lb	12c
Best Ham Slice, lb	18c	Frankfurters and Bologna, lb	10c
Best Pot Roast Beef, lb	12½c	Bacon, by strip, lb	18c
Best Chuck Roast Beef, lb	12½c	Mince Ham, Sliced, lb	16c
Best Prime Rib Roast Beef, lb	14c	Boiled Ham, sliced, lb	20c
Best Stew Beef, lb	8c	Pig's Heads, lb	5c
		Pig's Feet, lb	5c
		Hamburg Steak, lb	10c

P. A. LASHER
Telephone 632-J Free Delivery

BUY YOUR WEEK'S SUPPLY AT
Bennett's Saturday!
All Standard Goods at Lowest Prices

Good Family Flour, sack	75c	Good Coffee, lb	20c
New Home Buckwheat Flour, 7 lbs.	25c	Granulated Sugar, lb	5½c
Prepared Buckwheat Flour, 3 pkgs.	25c	Lenox Soap, 8 cakes	25c
Best Butter, lb	28c	Kirkman's, 6 cakes	25c
Peanut Butter, 2 lbs.	25c	Fels Naphtha, 6 cakes	25c
Best Grade Oleo, lb	18c	Karo Syrup, 3 cans	25c
7 Boxes Matches	25c	New Marrow Beans, lb	7c
7 lbs. Oat Flakes	25c	New Lima Beans, lb	8c
Campbell's Soups, 3 cans	25c	Van Camp's Cream, 3 cans	25c
		Good Tea, lb	25c
		Salmon, 3 cans	25c

Full Line of Feed at Lowest Prices
BENNETT'S 'Phone 1241-J 47 North Front St.

All Cooks Look Alike
to the hungry man, but what a sad disappointment when the "kitchen queen" quits suddenly and the table locks anything but satisfying to a zestful appetite. When in doubt as to what to do, use The Freeman's "Help Wanted" Cent-a-Word Department.

FRIDAY, OCTOBER 22.

Sun rises, 6:15; sets, 5:06.

Weather, clear. Humidity 38 to 52.

The Temperature.

The lowest point registered by The Freeman thermometer last night was 50 degrees. The highest point reached up until noon today was 63 degrees.

Weather Forecast.

Washington, Oct. 22.—Fair tonight and Saturday; slightly cooler in southeast portion tonight. Gentle to moderate northwest winds, becoming variable Saturday.

A. B. MERRITT

429 Washington Avenue,

Door From Hurley Ave.

Telephone 1689

Eels, lb	10c
Oysters, doz	10c
Steak Salmon, lb	16c
Bull Heads, dressed, lb.	15c
Cod Steak, lb	12½c
Haddock, lb	5c
Smelts, lb	18c
Fresh Mackerel, lb	12½c

BUSINESS NOTICES.

Special for Saturday at C. A. DAVIS'S market

Rib Roast Beef	18-20 22c
Pot Roast Beef	18 20 22 24c
Chuck Steak	18c
Stewing Beef	12c
Spring Lamb Leg	22 24
Stewing Lamb	12c
Leg Pork, Whole	17c
Pork to Roast	16 18c
Pork Chops	16-18c
Home Dressed Chickens	25c
Home Dressed Fowls	23c
Our Celebrated Pork Sausage	20c
Home Made Frankfurters	20c
Home Made Bologna	16c
Home Made Head Cheese	16c
Home Made Liver Sausage, 2 lbs	25c
Small Skin Back Hams	17c
Small Bacon by Strip	19c
Fresh Eggs	32c
Can Peas, extra quality	10c
Can Corn, extra quality	10c

C. A. DAVIS, 636 Broadway.
Telephone 1510.

Clean Service, Courteous Treatment, rates reasonable, MILLER'S Taxi Service, phone 17.

Take a chance, try MILLER'S taxi service when in a hurry. Phone 17.

PLANTING TIME

for spring flowering bulbs, tulips, hyacinths, daffodils, crocus, etc. Plant now for spring flowers.
VALETIN BURGEVIN, INC.

We know that the Ladies' Suit you buy at the Up-to-Date Co.'s store have a finer appearance that those made by the so called ladies' custom tailor. Our $18.50 suits are far superior in every detail.

ALL FOR 50 CENTS.

The Designer for whole year. Standard Fashion Book with free pattern: best bargain this year. O'REILLY, 530 Broadway.

Pianos that have been rented for the season are now coming in and will be sold at a large discount. W. H. Rider, Wall street.

Come in and listen to the wonderful Sonora Phonograph, exclusive in Kingston. Goes 30 minutes without winding. Took the highest premium at world's fair.
GREGORY & CO.

Elite hair dressing shop, 272-274 Fair street. The only fully equipped parlor in Kingston.

Victrolas range in price from $15 up, at W. H. RIDER'S, 304 Wall St.

THE FREEMAN IN NEW YORK.

The Freeman is on sale each evening by 10.30 at Hotaling's News Stand, north end Times Building, 43rd street and Broadway, New York city. This stand remains open until midnight.

FOOTBALLS.

Basketballs and full line of fall and winter sporting goods. Call for catalogue. O'REILLY, 530 Broadway.

Awnings, Upholstering, Furniture Repairing, Auto Tops Repaired. HENRY EICHMEL, 91 Hasbrouck avenue.

Kodak and Camera Supplies at McBride's Pharmacy, 634 Broadway.

Upholstering, refinishing, mattresses made over. William Moyle, 9 Foxhall avenue.

KNABE. The world's best piano. W. H. RIDER, sole agent, 304 Wall St.

Come in and hear the new Victrola records at W. H. Rider's, Wall street.

MARLBORO SCHOOL PUPILS' EXHIBIT

The school children of the town of Marlborough assembled at the high school in the village of Marlborough Wednesday in accordance with the plans of John C. Gillette, district superintendent of schools of the second supervisory district, and with the assistance of the teachers and parents filled the entire available space of that large and commodious building with agricultural exhibits, and school work consisting of composition work, map drawing, sewing, penmanship, arithmetic papers, etc. The high school department exhibited considerable written work in Latin, German and French.

When Marlborough undertakes to do a thing it never does things by halves. Principal David D. Taylor of the high school superintendended the placing the work of the various schools and his personality was manifested through the whole building. While all the towns have had very creditable exhibits, one who visited them all, is responsible for the statement that for the number and magnitude of the exhibits, Marlborough has "put one across them all."

At the noon hour Cornelius Eckerson one of the members of the board of education invited all the teachers of the town of Marlborough to his residence for lunch, where Mrs. Eckerson, assisted by Mrs. David Taylor made the teachers feel at home. Among those who seemed interested in the work were: Trustee Dr. Leighton Williams; trustee Harold Clark, Judge J. S. Northrip; trustee Jeremiah Driscoll, also school director, Eliza Keats, who always takes an active interest in the work of the schools.

The judges consisting of W. H. Hook, manager of the Ulster County Farm Bureau, Henry C. Cooley, and Malcolm A. Northrip reported the following awards on the largest pumpkins:

Chester Yeaple, first prize $5, 71½ lb.

Yolando Benedetto, second prize $3, 62 lb.

J. Whalen McMannus, third prize $2, 57 lb.

District No. 1.

Tony Vescont, badge.

District No. 2.

Martin Lyons, badge.

District No. 3.

Rosie Buoneristivio, badge.
Ethel Downer, badge.
Frank Chimera, badge.
Antonio Lete, badge.
George Rusk, badge.
Charles Brown, badge.
Esmond Sarles, badge.
Robert Rose, badge.
Lawton Clark, badge.
Florence Masvitelli, badge.
Lawrence Smith, badge.
Ralph Coutant, badge.

District No. 4.

Albert Taber, badge.
Roscoe Grandeo, badge.
Rose Sabrano, badge.
Joseph Diraga, badge.
Mary McMann[illegible]

District No. 6.

John Nichlin, badge.
William Nichlin, badge.
Maud Steftens, badge.

District No. 7.

Stella Mackey, badge.
James McGowen, badge.
Joseph Lotaro, badge.

E. W. Burrows acting as judge and representing Marlborough Grange awarded first and second prizes to the school children for the exhibit of various fruits and vegetables as follows:

First, Malcomb Northrup, Baldwin apples.

Second, J. Terpening, Baldwin apples.

First, J. Terpening, Winesap apples.

Second, Ben Harcourt, Winesap.

First, J. Terpening, Grimes Golden.

First, J. Terpening, York Imperial.

First, B. Wykant, Greenings.

Second, J. Terpening, Greenings.

First, J. Terpening, Seek no further.

First, J. Rusk, Kings.

Second, J. Rusk, Kings.

First, J. Terpening, Hubbards.

First, J. Terpening, Ben Davis.

Second, Stanley Harcourt, Ben Davis.

First, J. Terpening, Jonathan.

First, J. Rusk, Pear Quince.

Second, J. Terpening, Quince.

First, J. Terpening, Pride of Michigan.

First, Mr. Eckerson, Pears.

First, Frank McConnell, Maiden Blush.

First, Roy Burroughs, Banana Apple.

First, Mr. Eckerson, Stamen.

First, Antoinette Albano, King.

First, Evelyn Tuttle, Greening.

First, J. Rusk, Tallman Sweet.

First, J. Rusk, Spitzenburg.

First, J. Rusk, Northern Spy.

First, J. Rusk, Lawrence Pear.

First, J. Rusk, Sheldon Pear.

First, J. Terpening, Keiffer Pears.

Second, James Driscoll, Keiffer Pears.

First, B. Wygant, Pecks Pleasant.

First, Howard Baker, Niagara Grapes.

Second, Howard Baker, Niagara Grapes.

First, J. Terpening, Salway Peaches.

Second, Roy Burroughs, Salway Peaches.

First, Roy Burroughs, Carmen Potatoes.

Second, Roy Burroughs, Carmen Potatoes.

First, J. Nicklin, Celery.

First, William Mackey, 7 variety of Peppers.

First, William Mackey, Martynia.

First, William Mackey, Crimson Globe Beet.

First, William Mackey, Yellow Turnip Beet.

First, William Mackey, Early Bassane.

First, William Mackey, Cow Horn Turnip.

First, James McGowan, Carrots.

Second, James McGowan, Danvers.

First, M. Lyons, Parsnips.

Second, Roy Burroughs, Parsnips.

First, Irene Banker, Beets.

Second, Martin Lyons, Beets.

First, Martin Lyons, Cattle Beets.

First, Martin Lyons, Red Western Field Onion.

Second, John Nicklin, Red Western Field Onion.

First, Martin Lyons, Lima Beans.

Second, Roy Burroughs, Lima Beans.

First, John Nicklin, Southport White Globe.

First, Martin Lyons, Southport White Globe.

First, William Mackey, 7 varieties of Beans.

First, Martin Lyons, Radish.

First, William Mackey, Chinese Rose Radish.

First, William Mackey, Yellow Stone Turnip.

First, William Mackey, Lemon Cucumber.

First, William Mackey, Kohl Rabbi.

First, William Mackey, Pomegranate.

First, William Mascitelli, Italian Figs.

First, William Mackey, 3 varieties of Grapes.

First, Marion Hannigan, Greening.

First, Ivan Mackey, Wealthy.

First, William Mackey, Yellow Transparent.

First, William Mackey, Macintash.

First, Mr. Eckerson, Bosc.

First, J. Rusk, Bosc.

First, C. Eckerson, Seckel Pear.

Second, Roy Burroughs, Seckel Pear.

First, Stanley Harcourt, Ronn Beauty.

Second, Ben Harcourt, Ronn Beauty.

First, Stanley Harcourt, Black Pear.

Second, Stanley Harcourt, Wooden Seckel.

First, J. Rusk, Fall Pippin.

Second, Stanley Harcourt, Fall Pippin.

First, Stanley Harcourt, Van Wagoner.

First, Stanley Harcourt, Russet.

Second, J. Rusk, Russet.

First, Stanley Harcourt, Jelly Flower.

First, J. Rusk, Variety Unknown.

First, J. Rusk, Snow.

First, J. Rusk, Larve.

First, J. Kaley, Lady Sweets.

Second, J. Rusk, Lady Sweets.

First, J. Rusk, Golden Sweet.

First, J. Rusk, Sport Pears.

First, Roy Burroughs, Flint Corn.

Second, Frank McConnell, Flint Corn.

First, Thompson Layton, Late Potato.

First, Thompson Layton, Popcorn.

Second, Sarah Clark, yellow popcorn.

First, William Mackey, Sweet Corn.

Second, William Mackey, Sweet Corn.

First, Irene Banker, Western Corn.

Second, Sarah Clark, Western Corn.

First, William Mackey, Swiss Chard.

Second, Mrs. Cecil Cosman, Swiss Chard.

First, William Mackey, Red Rock Cabbage.

First, William Mackey, Savay Cabbage.

First, Martin Lyons, Flat Dutch Cabbage.

First, William Macke, Endive.

First, Harry Gibney, Summer Squash.

First, Mrs. Cecil Cosman, Parsley.

First, James Hannigan, White Corn.

The following resolution was adopted:

We, the visiting teachers of the town of Marlborough, attending the teacher's meeting at Marlborough, Wednesday, October 20, 1915, extend to Mr. and Mrs. Eckerson our thanks and appreciation for their kindness and entertainment at that time, and to Principal David Taylor and his faculty for their uniform courtesies extended, and to the people of Marlborough for their warm greeting and kind hospitality.

DWIGHT M. WARREN,
MARION E. PATTEN,
MRS. MARTHA SMITH,
Committee.

Preliminary Discussion.

"I offered her my hand," said the young man.

"Did she accept it?"

"Not exactly. She's a bridge player, and what she expects of me as a partner is to lay my hand on the table and be dummy."—Washington Star.

BUSINESS NOTICES.

SNYDER'S PURE HONEY

3 lb pail, 50c, 5 lb. 80c; 10 lbs. $1.50. No canvassers. Telephone, 1522-M. 124 Linderman avenue.

Lobsters, fresh live or broiled. Special chicken d'n'r Sunday, October 24, 50 cents at Kohl's City Hotel, 9 Main street. 'Phone 976.

Do you want to buy high grade ready-to-wear ladies' suits? Go to the Up-to-Date Co.'s store. Suits from $9.75 to $15.

SPECIAL SUIT SALE

AT THE

UP-TO-DATE CLOAK MFG. CO.'S STORE

FOR SATURDAY ONLY

On Saturday morning, at 8:30 o'clock, we will place on sale 420 Suits, ranging in price from $9.75 up to $18.50.

These suits were purchased on Tuesday from one of the largest and leading Suit Houses in New York, who were overcrowded and who called us on the phone asking if we could use that amount. Our answer went forward at once to ship immediately.

We know the reputation of this concern and we want to state positively that every suit is this Fall's latest as to material, color and style. They will not last long at this price. Will you be one of the lucky ones to receive one? Come as early as you can and get the pick of this magnificent collection.

Suit	Suit	Suit	Suit	Suit	Suit
$9.75	$10.75	$12.75	$14.75	$16.75	$18.50

The above suits were made to sell for 50 Per Cent more than for what we are selling them.

Owing to the fact that our large buying power prompted this concern in giving us first chance on these Suits, we state without any hesitancy that we want our patrons to have the benefit of this purchase and want to assure you that when we say you save 50 per cent our guarantee goes with it. Never will you enjoy such a chance as this again.

The store that carries the largest assortment of Coats, Suits, Dresses, Skirts, Waists and Furs in this section of the country. "The store where a poor woman's pocketbook buys a rich woman's garment."

THE UP-TO-DATE CLOAK MFG. CO.

88 Water St., Newburgh. 303-305 WALL ST., KINGSTON. 280 Main St., Poughkeepsie.

JOSEPH H. VANDERLYN.

Joseph H. Vanderlyn, who has been re-nominated by the Republicans of the town of New Paltz, is well known as one of the younger and most able lawyers of Ulster county.

Mr. Vanderlyn is a son of the Hon. John N. Vanderlyn, former district attorney of Ulster county, and one of the county's three delegates to the recent Constitutional Convention. He was born in New Paltz, was educated in the New Paltz School, and was graduated from the New Paltz Normal School in 1900. He attended Cornell University, from which he was graduated in 1903, and then attended the Albany Law School from which he was graduated in 1905. He was admitted to the bar the same year and has since been in the active practice of his profession.

When the construction of the New York Aqueduct was commenced, Mr. Vanderlyn represented many of the claimants whose lands were taken for aqueduct purposes and procured damages for them.

Socially he is a member of the Masonic Order, the Benevolent and Protective Order of Elks, the Junior Order United American Mechanics; is an active member of Ulster Hook & Ladder Company of New Paltz and has been president of that organization.

Mr. Vanderlyn's activities as supervisor have resulted in the betterment of the town of New Paltz. His first insight in public affairs was gained as trustee of the village, which position he held for five years.

S. E. Eighmey

Time For New Winter Garments

It's dress up time for all who desire to follow the fashion. We are prepared to help you solve this all important problem with a great variety of new moderate priced garments.

NEW RAIN COATS.

Not only useful on rainy days. These coats look well at any time when a coat is needed. Prices, $4.97, $5.97, $7.97 and $9.50.

NEW DRESS SKIRTS.

Plain black or plain blue serge or poplin, plain gray and gray mixture; all new styles at $4.50, $4.97, $5.50 and $5.97.

LADIES' WINTER COATS.

Great variety of styles with few duplicates. Better select your winter coat now and have the use of a stylish garment right from the beginning of the season. Prices, $7.97, $9.97, $12.50, $18, $20 and $25.

CHILDREN'S COATS.

Plain colors or fancy mixture coats, with just a little trimming to make them look stylish at $3.97, $4.50, $4.97, $5.97, $7.97 and $9.97.

LADIES' TAILORED SUITS.

We have never shown a better variety of Ladies' Suits in black, African brown, navy and green, stylish without being extreme, and moderately priced. $15, $18, $20 and $25.

STYLISH MILLINERY.

New styles are coming nearly every day; all the latest shapes in dress hats of velvet, with feather trimmings and fancy ornaments that are smart but not expensive. Children's tams and school hats at 50c up.

The Hustling, Progressive Downtown Store

where you always find the maximum value at the minimum price.

26 BROADWAY, CORNER MILL ST.

GIFTS THAT ARE DISTINCTIVE IN CHARACTER

It is naturally gratifying to know that our valued patrons frequently say that "A Gift from Oppenheimer's carries with it the prestige, elegance and satisfaction that means an added value to its welcome." It has been our endeavor to earn a reputation of this kind. We do this by purchasing only such jewelry merchandise as is worthy of guarantee by a house of unquestioned reliability.

OPPENHEIMER BROS. Inc., Jewelers

578 Broadway, Kingston, N. Y. Near West Shore Crossing.

WILLOW.

Willow, Oct. 21.—M. F. Hoyt is visiting friends in New Jersey for the week.

D. M. Hasbrouck shot the first bear of the season, a one hundred and twenty pounder.

Mr. and Mrs. John Seiter and sons, Frank and Roy, and Mrs. Kate Shumaker of Brooklyn, N. Y., motored to this village and spent a few days with their aunt, Mrs. Ellen DeVall.

Miss Elizabeth is spending a couple weeks in Brooklyn, visiting friends.

Miss Ethelyn Wilber has been visiting her grandmother in Mink Hollow.

Game Protector DeWitt should visit this place and keep the dogs out of the woods.

We understand that Charles Hoffman has taken a contract with the West Shore railroad for a large number of chestnut ties.

Mr. and Mrs. Jason Berry spent Sunday afternoon at Mt. Tremper, visiting Mrs. Berry's sister, Mrs. Vernol Lane.

Mrs. Belle Lane spent Monday at Mt. Pleasant.

John Humphrey and Tot are hauling logs to Willie Van Wagoner's saw mill.